



Coosawattee Wildlife Management Area



For More Information:
Contact 706-295-6041

Murray County (2,043 acres)

To purchase licenses,
www.GoOutdoorsGeorgia.COM or call 1-800-366-2661

For DNR Law Enforcement, Ranger Hotline 1-800-241-4113

Notice: For Bonus Deer Hunts, hunters must Sign-In and Check-Out harvested game as required at the Carter's Lake WMA Check Station.

Check Station Address:
750 Powerhouse Rd, Chatsworth, GA

Check Station Coordinate:
N 34.61403° W 84.679615°

Legend

- Mobility Impaired Road
- No Vehicular Access
- Open Road
- Seasonal Road
- Openings
- Stream
- COOSAWATTEE WMA
- MCENTIRE ROAD VPA

Notice: Hunters may NOT access the Coosawattee WMA through McEntire Road VPA.

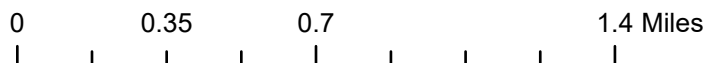



Coosawattee Wildlife Management Area



For More Information:
Contact 706-295-6041

Murray County (2,043 acres)

To purchase licenses,
www.GoOutdoorsGeorgia.COM or call 1-800-366-2661

For DNR Law Enforcement, Ranger Hotline 1-800-241-4113

Notice: For Bonus Deer Hunts, hunters must Sign-In and Check-Out harvested game as required at the Carter's Lake WMA Check Station.

Check Station Address:
750 Powerhouse Rd, Chatsworth, GA

Check Station Coordinate:
N 34.61403° W 84.679615°

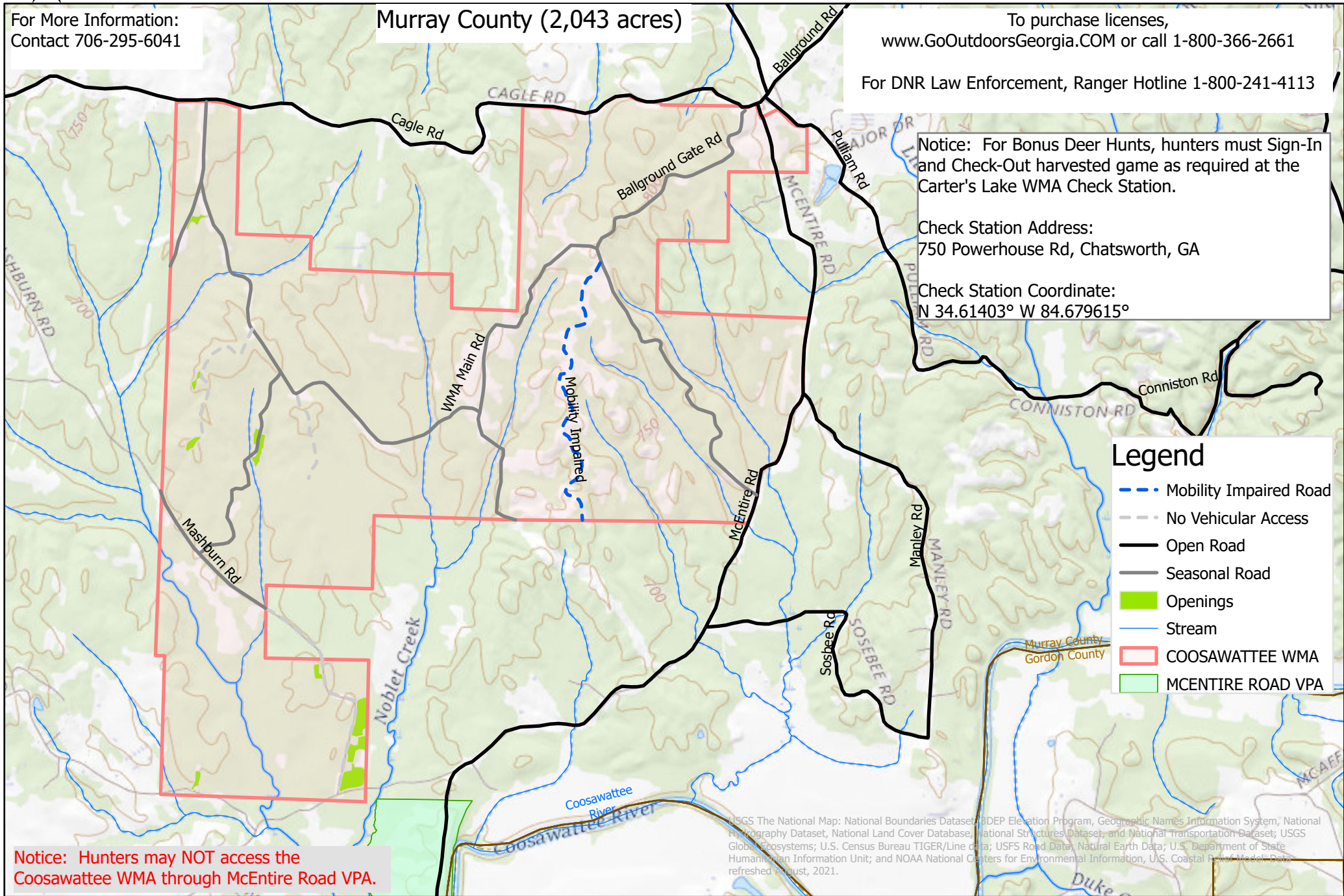

Legend

- - - Mobility Impaired Road
- - - No Vehicular Access
- Open Road
- Seasonal Road
- Openings
- Stream
- COOSAWATTEE WMA
- MCENTIRE ROAD VPA

Notice: Hunters may NOT access the Coosawattee WMA through McEntire Road VPA.

USGS The National Map: National Boundaries Dataset, NED Elevation Program, Geographic Names Information System, National Hydrography Dataset, National Land Cover Database, National Structures Dataset, and National Transportation Dataset; USGS Global Ecosystems; U.S. Census Bureau TIGER/Line data; USFS Road Data; Natural Earth Data; U.S. Department of State Humanitarian Information Unit; and NOAA National Centers for Environmental Information, U.S. Coastal Power Model Data refreshed August, 2021.

