



# Rich Mountain Wildlife Management Area

Gilmer and Fannin Counties

20,670 acres

WILDLIFE RESOURCES DIVISION

Check Station Address:  
4910 Rock Creek Rd  
Cherry Log, GA

For More Information  
Contact: 706-295-6041

Coordinates:  
N 34.78047°  
W 84.32826°

Seasonal Roads--  
Seasonal road access may vary depending upon  
time of year and weather conditions.

For road access information on  
U.S. Forest Service property visit  
<https://www.fs.usda.gov/main/conf/home>

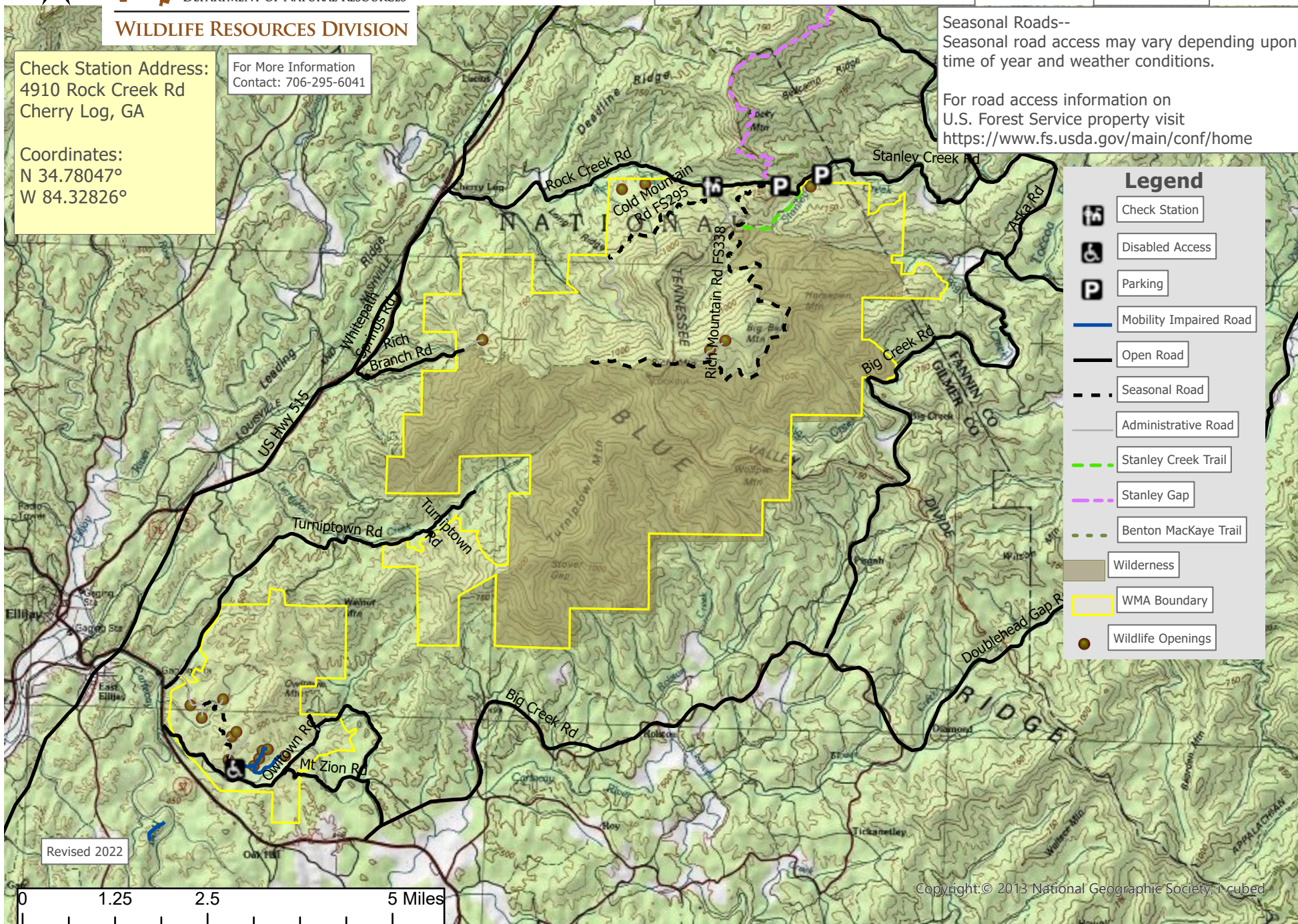

## Legend

- Check Station
- Disabled Access
- Parking
- Mobility Impaired Road
- Open Road
- Seasonal Road
- Administrative Road
- Stanley Creek Trail
- Stanley Gap
- Benton MacKaye Trail
- Wilderness
- WMA Boundary
- Wildlife Openings

Revised 2022

0 1.25 2.5 5 Miles