

John's Mountain Wildlife Management Area

Check Station Address:
9 Lake Marvin Rd NE
Armuchee, GA 30105
N 34.57837°
W 85.30895°

For More Information,
Call 706-295-6041

To Purchase Licenses,
www.GoOutdoorsGeorgia.com
or Call 1-800-366-2661

For DNR Law Enforcement,
Ranger Hotline
1-800-241-4113

For U.S. Forest Service
Information,
Call 706-695-6736

Pocket Campground General
Information:
Occupancy is first come, first serve.
Fee is \$15/site/night.
Open April - October

Seasonal road access may vary depending
upon time of year and weather conditions.

For road access information on US Forest
Service property visit:
<https://www.fs.usda.gov/main/conf/home>

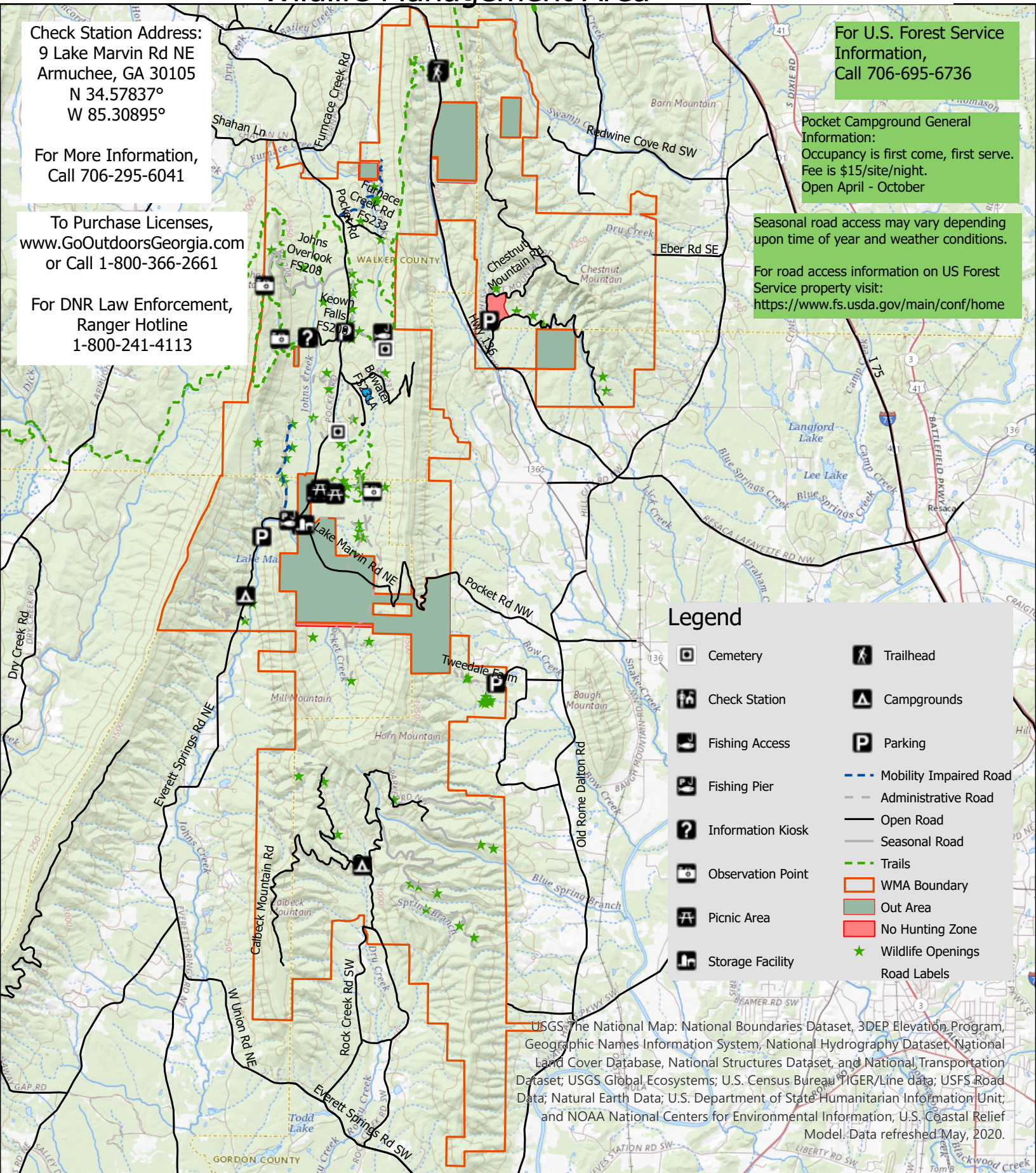

Legend

- | | |
|-------------------|------------------------|
| Cemetery | Trailhead |
| Check Station | Campgrounds |
| Fishing Access | Parking |
| Fishing Pier | Mobility Impaired Road |
| Information Kiosk | Administrative Road |
| Observation Point | Open Road |
| Picnic Area | Seasonal Road |
| Storage Facility | Trails |
| | WMA Boundary |
| | Out Area |
| | No Hunting Zone |
| | Wildlife Openings |
| | Road Labels |

USGS: The National Map: National Boundaries Dataset, 3DEP Elevation Program, Geographic Names Information System, National Hydrography Dataset, National Land Cover Database, National Structures Dataset, and National Transportation Dataset; USGS Global Ecosystems; U.S. Census Bureau TIGER/Line data; USFS Road Data; Natural Earth Data; U.S. Department of State Humanitarian Information Unit; and NOAA National Centers for Environmental Information, U.S. Coastal Relief Model. Data refreshed May, 2020.

0 0.75 1.5 3 Miles

Revised June 29, 2021