

Crockford-Pigeon Mountain WMA

Walker County (21,860 acres)

Any Persons, age 16 and older, entering the WMA must have a valid GA license that allows hunting or fishing or a Lands Pass

**DNR Law Enforcement,
Ranger Hotline
1-800-241-4113**

Emergency -- 911

Legend

- | | |
|--|--------------------------|
| Property Boundary | Roads |
| CROCKFORD-PIGEON MOUNTAIN WMA | Open Road |
| ZAHND WMA | Seasonal Road |
| Special Areas | Mobility Impaired Access |
| Furbearer Dog Training | Administrative Only Road |
| Bird and Rabbit Dog Training | Trails |
| Out Area | Atwood Trail |
| Restricted Area | Bear Lake Connector |
| Centerfire Rifles and Muzzleloaders Prohibited | Bluebird Gap Connector |
| Cemetery | Chamberlain Trail |
| Check Station | Cove Connector |
| Civil War Wayside Marker | Cove Loop |
| Information Kiosk | Estelle Mine Trail |
| Sawmill Lake | Hogjowl Trail |
| Campgrounds | Hood Loop Trail |
| Openings | Pocket Loop Trail |
| Dove Field | Rocktown |
| Waterbody | Shirley Miller Trail |
| | West Brow |

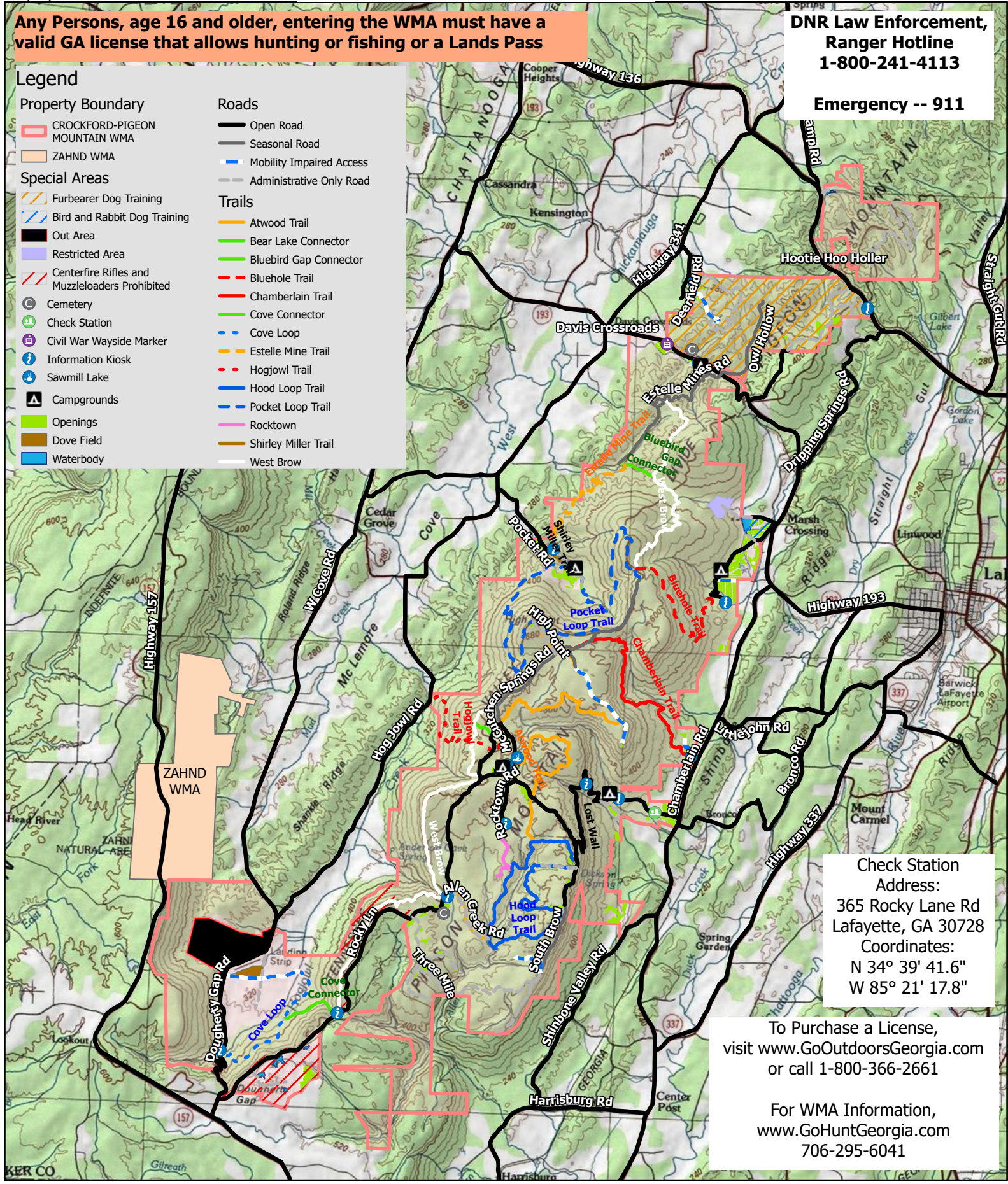

**Check Station
Address:
365 Rocky Lane Rd
Lafayette, GA 30728**

**Coordinates:
N 34° 39' 41.6"
W 85° 21' 17.8"**

To Purchase a License,
visit www.GoOutdoorsGeorgia.com
or call 1-800-366-2661

For WMA Information,
www.GoHuntGeorgia.com
706-295-6041

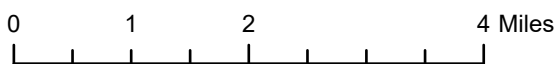

Crockford-Pigeon Mountain WMA

Walker County (21,860 acres)

Any Persons, age 16 and older, entering the WMA must have a valid GA license that allows hunting or fishing or a Lands Pass

**DNR Law Enforcement,
Ranger Hotline
1-800-241-4113**

Emergency -- 911

Legend

- | | |
|--|--------------------------|
| Property Boundary | Roads |
| CROCKFORD-PIGEON MOUNTAIN WMA | Open Road |
| ZAHND WMA | Seasonal Road |
| Special Areas | Mobility Impaired Access |
| Furbearer Dog Training | Administrative Only Road |
| Bird and Rabbit Dog Training | Trails |
| Out Area | Atwood Trail |
| Restricted Area | Bear Lake Connector |
| Centerfire Rifles and Muzzleloaders Prohibited | Bluebird Gap Connector |
| Cemetery | Bluehole Trail |
| Check Station | Chamberlain Trail |
| Civil War Wayside Marker | Cove Connector |
| Information Kiosk | Cove Loop |
| Sawmill Lake | Estelle Mine Trail |
| Campgrounds | Hogjowl Trail |
| Openings | Hood Loop Trail |
| Dove Field | Pocket Loop Trail |
| Waterbody | Rocktown |
| | Shirley Miller Trail |
| | West Brow |

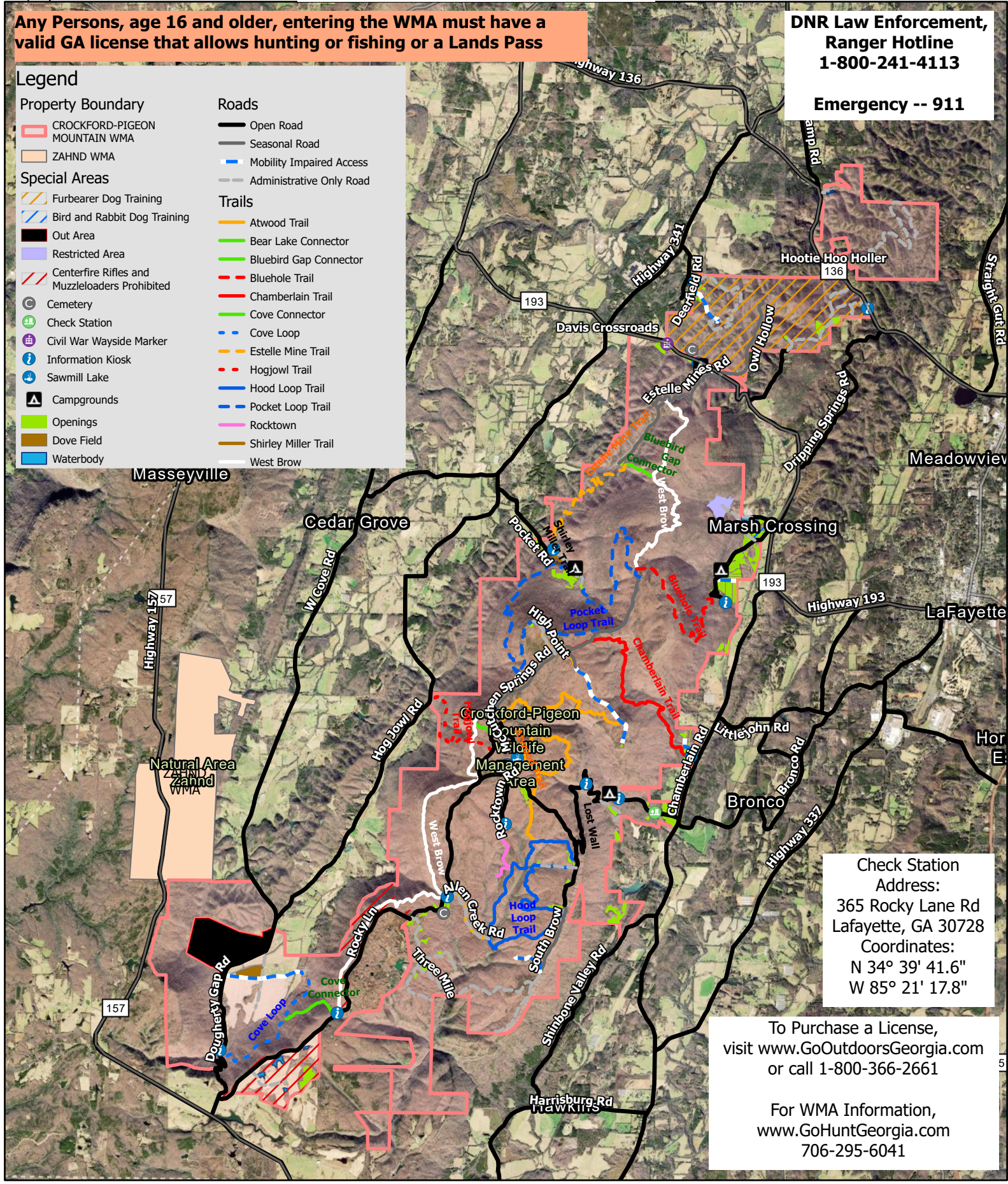

**Check Station
Address:
365 Rocky Lane Rd
Lafayette, GA 30728
Coordinates:
N 34° 39' 41.6"
W 85° 21' 17.8"**

**To Purchase a License,
visit www.GoOutdoorsGeorgia.com
or call 1-800-366-2661**

**For WMA Information,
www.GoHuntGeorgia.com
706-295-6041**

