

Project Site

26

367

80

Thunderbolt

Whitemarsh Island

Wilmington Island

Skidaway Island



■ Approximate Project Limits

Prepared By:  
**sligh environmental consultants, inc.**  
 31 Park of Commerce Way, Suite 200B  
 Savannah, Georgia 31405  
 phone (912) 232-0451  
 fax (912) 232-0453

**Project Location Map**  
**Talahi Island Community Dock Improvements**  
**Chatham County, Georgia**

1  
 Miles

Exhibit Date: November 28, 2017

Drawn By: BWW

Reviewed By: DJP

Job Number : 01-17-081

RECEIVED  
 JAN 08 2018  
 GA DNR



■ Approximate Project Limits

Prepared By:  
**silgh environmental consultants, inc.**  
 31 Park of Commerce Way, Suite 200B  
 Savannah, Georgia 31405  
 phone (912) 232-0451  
 fax (912) 232-0453

US Geological Survey  
 Talahi Island Community Dock Improvements  
 Chatham County, Georgia

1,000  
 Feet

RECEIVED  
 JAN 08 2018  
 GA DNR

Exhibit Date: November 28, 2017  
 Drawn By: BWW  
 Reviewed By: DJP  
 Job Number: 01-17-081



Project Site

 Approximate Project Limits

Prepared By:

**sligh** environmental consultants, inc.  
31 Park of Commerce Way, Suite 200B  
Savannah, Georgia 31405  
phone (912) 232-0451  
fax (912) 232-0453

2015 Aerial Photograph  
Talahi Island Community Dock Improvements  
Chatham County, Georgia

200



Feet

RECEIVED

Exhibit Date: November 28, 2017

Drawn By: BWW

Reviewed By: DJP

Job Number: 01-17-08

IAN 08 2017

GA DNR

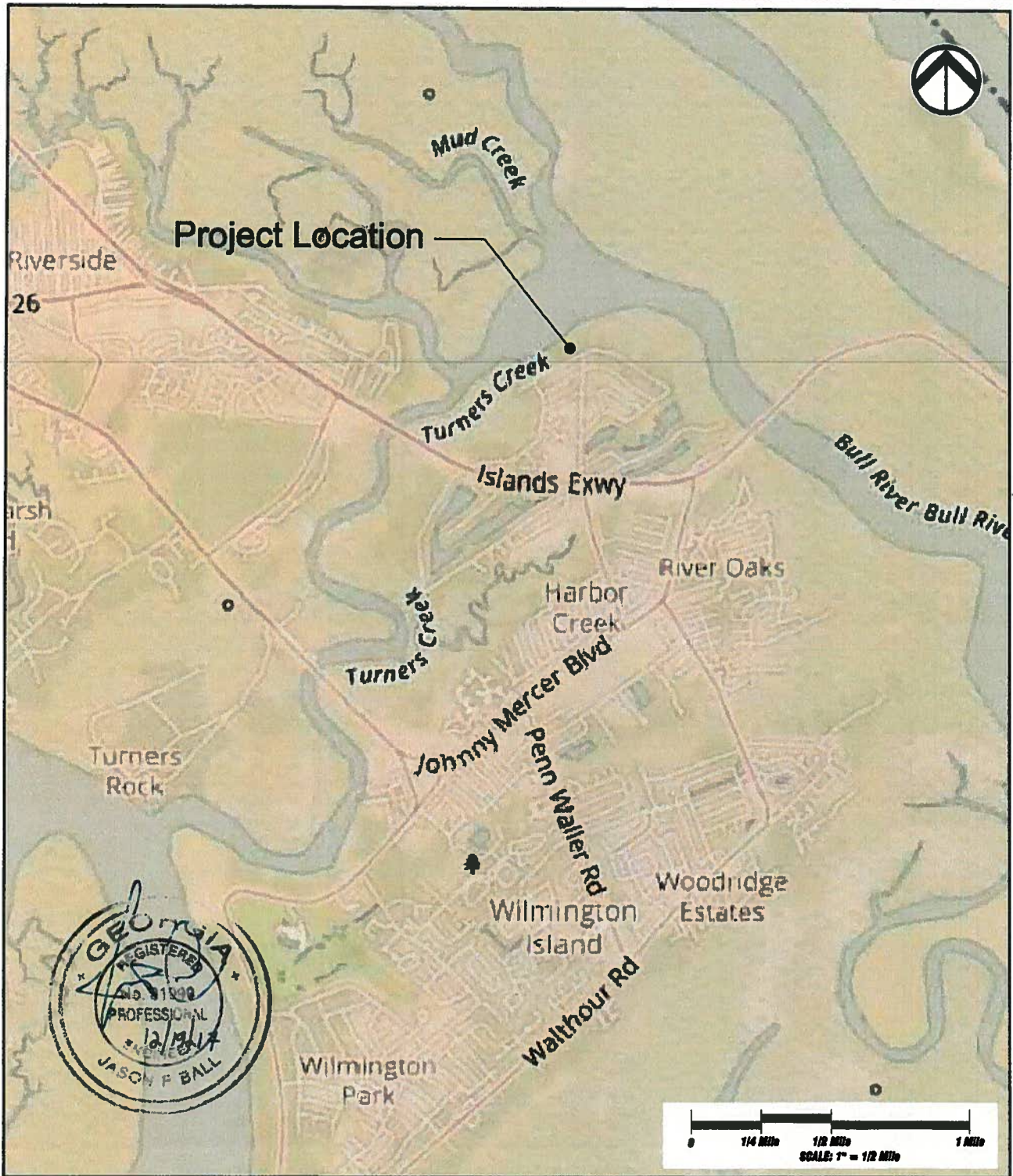

**Vicinity Map**

Savannah, Georgia

**Talahl Island  
Community Dock**

**PROPOSED ACTIVITY: Dock Improvements**

**Applicant:** Talahl Dock Club

**Date:** 12/04/17

**County:** Chatham

**JOB#:** 17-1032 **DATUM:** NAVD83

**SCALE:** 1" = 1/2 Mile **SHEET:** 1 of 6



**Ball Maritime Group, LLC**

4 Cedar View Court | Savannah, Georgia | 31410 | (912) 662-2914  
www.ballmaritime.com

Copyright © 2017

This map illustrates a general plan of the development which is for discussion purposes only. Does not limit or bind the owner and is subject to change and position locations are for illustrative purposes only and are subject to an accurate survey and property description. The information contained in this map is subject to change with out notice and is for illustrative purposes only, and as such the producer assumes no legal responsibility.

RECEIVED

JAN 08 2018  
GA DNR

JAN 08 2018  
GA DNR

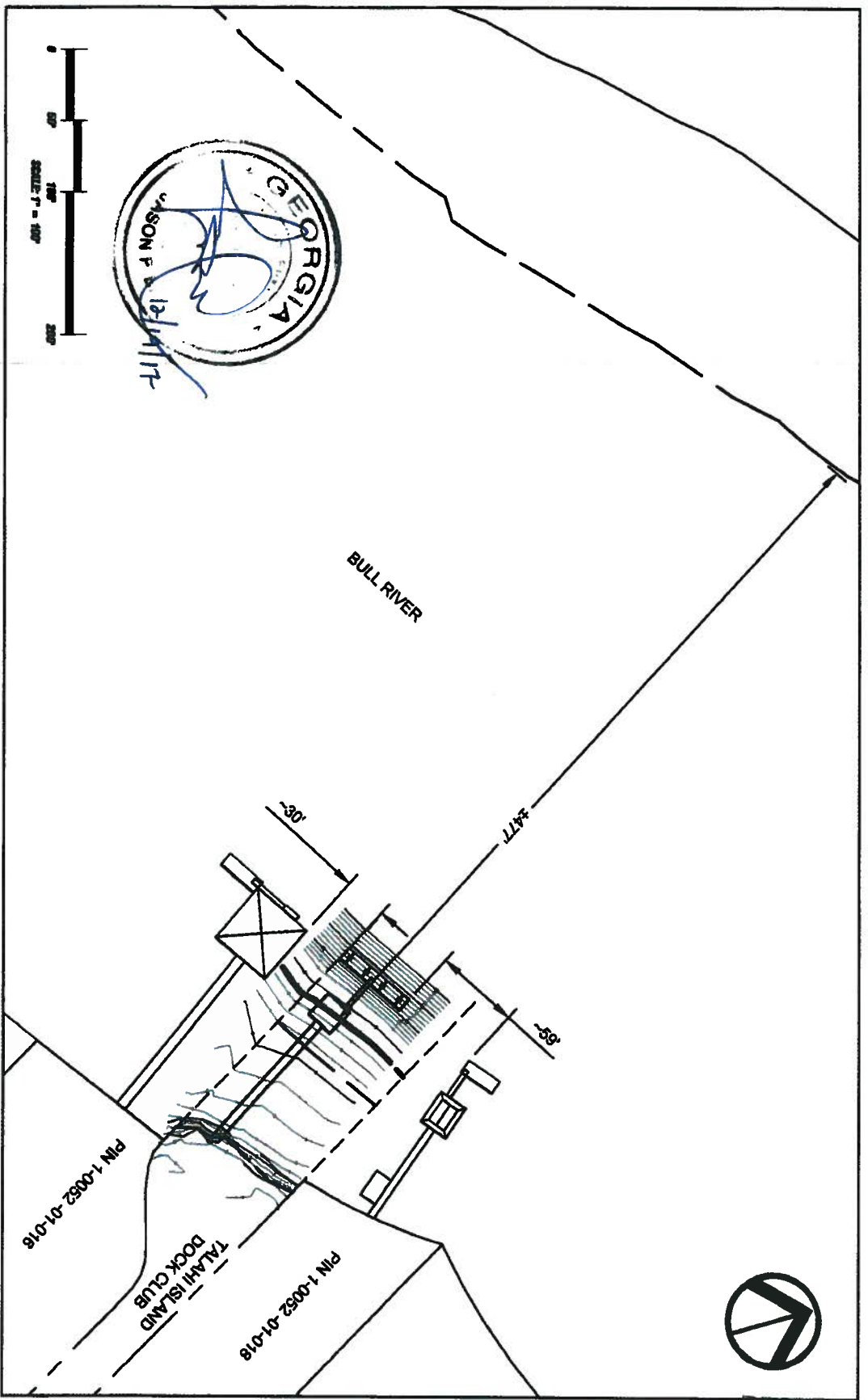

**Location Map**

Chatham County, Georgia      **Talahi Island Community Dock**  
**PROPOSED ACTIVITY: Dock Improvements**

Applicant: Talahi Island Dock Club  
 Date: 12/9/17  
 County: Chatham  
 Job#: 17-1052      **DATE: 12/11/17**  
 SCALE: 1"=100'      **SHEET: 2 of 8**

**GENERAL NOTES:**

---



**Ball Maritime Group, LLC**  
 4 Cedar View Court | Savannah, Georgia | 31410 | (912) 662-2914  
 www.ballmaritime.com  
 Copyright © 2017

This map illustrates a general plan of the development which is for discussion purposes only. This is not an engineering drawing and is subject to change and position because of the relative depths of the water and the nature of the ground. It is not to be used for any other purpose. The information contained in this map is subject to change without notice and is for reference purposes only and as such the producer shall not be held responsible.

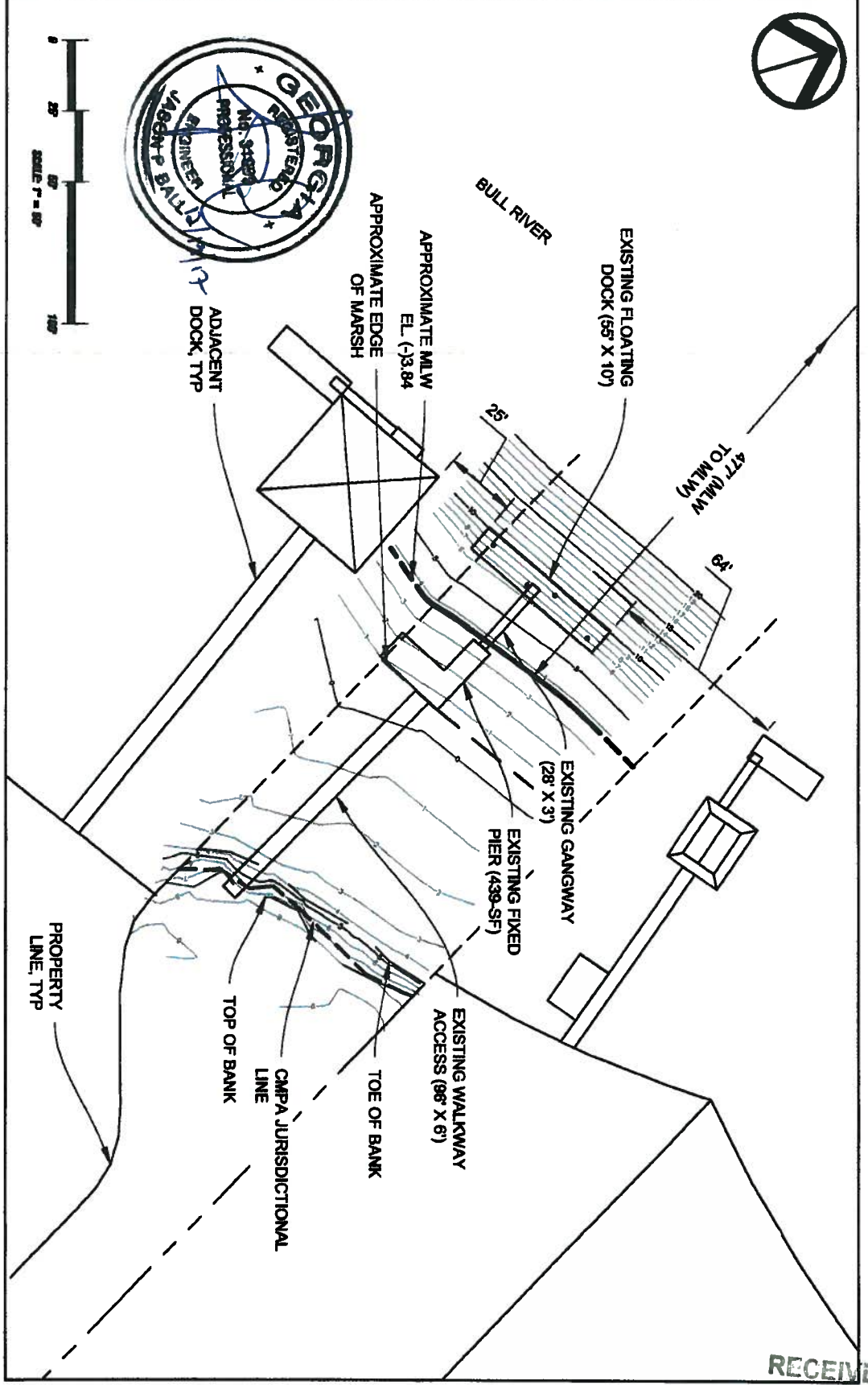

**Existing Conditions**

**Talahl Island Community Dock**

**PROPOSED ACTIVITY: Dock Improvements**

**Applicant:** Talahl Island Dock Club

**Date:** 12/04/17

**County:** Chatham

**DATE:** 17-1002

**SCALE:** 1"=50'

**PROJECT:** 3 of 8

**GENERAL NOTES:**

**Ball Maritime Group, LLC**

4 Cedar View Court | Savannah, Georgia | 31410 | (912) 662-2914

www.ballmaritime.com

Copyright © 2017

This map illustrates a general plan of the development, which is for informational purposes only. Does not constitute a final plan. The owner and is subject to change and position locations are for illustrative purposes only and are subject to an accurate survey and property description. The information contained in this map is subject to change with out notice and is for illustrative purposes only and is not the product of any other party.

RECEIVED  
JAN 08 2018  
GA DNR

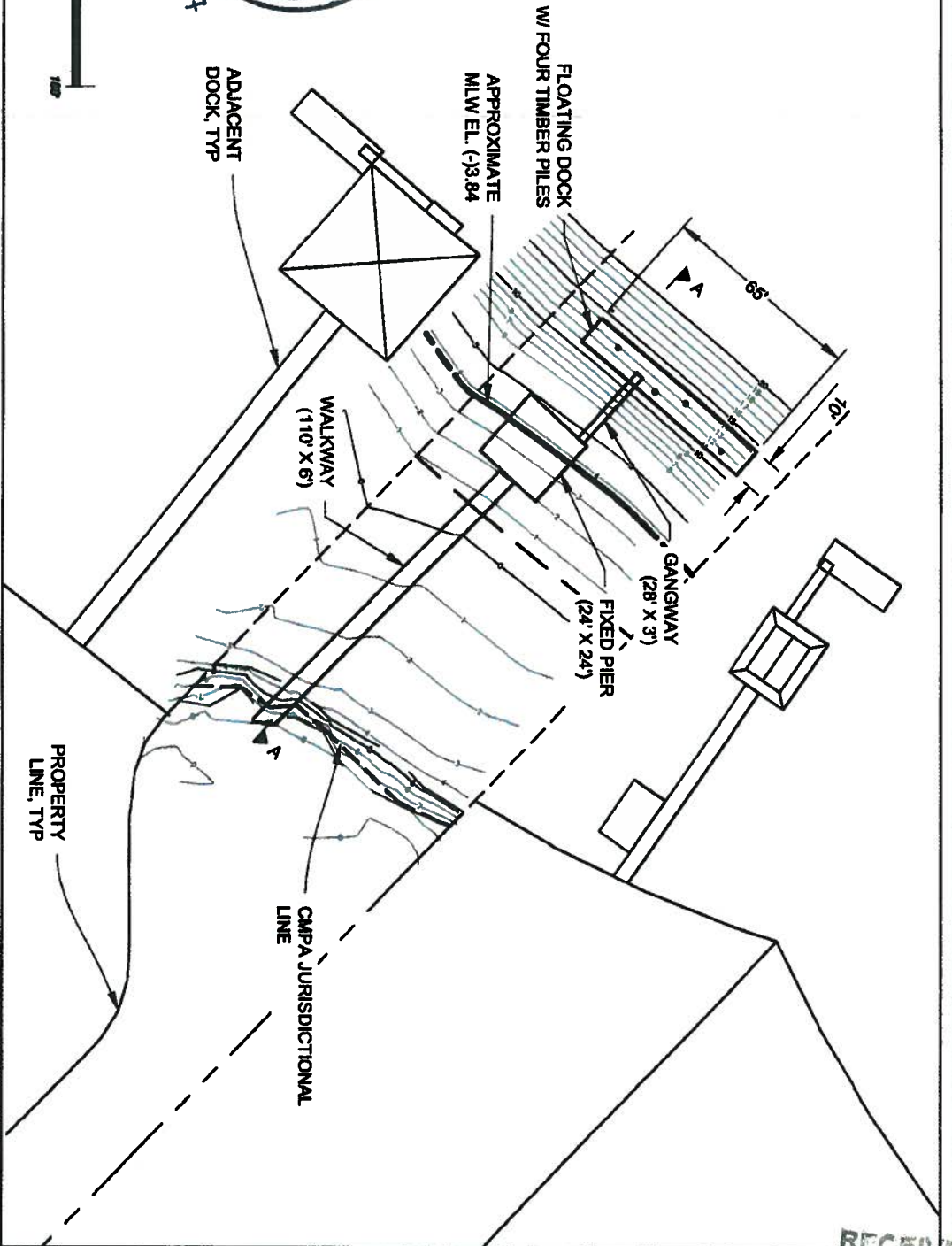

**Proposed Improvements**  
 Savannah, Georgia  
 Applicant: Talahi Island Boat Club  
 Date: 12/18/17  
 County: Chatham  
 JOB#: 17-1032  
 SCALE: 1"=50'  
**Talahi Island Community Dock**  
 PROPOSED ACTIVITY: Dock Improvements  
 DRAWING: MARINE  
 SHEET: 4 of 8

**GENERAL NOTES:**



**Ball Maritime Group, LLC**  
 4 Cedar View Court | Savannah, Georgia | 31410 | (912) 662-2914  
 www.ballmaritime.com  
 Copyright © 2017

This plan illustrates a general plan of the development which is for information purposes only. Does not constitute a contract and is subject to change and modification. The information contained in this plan and the design is for informational purposes only and is not intended to constitute any part of a contract. The information is provided for informational purposes only and is not intended to constitute any part of a contract. The information is provided for informational purposes only and is not intended to constitute any part of a contract.

RECEIVED  
 JAN 08 2018  
 GA DNR

RECEIVED  
 JAN 08 2018  
 GA DNR

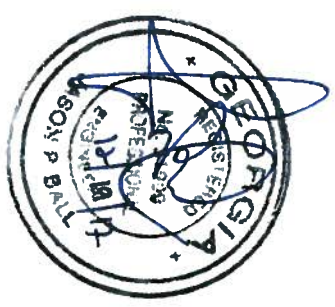
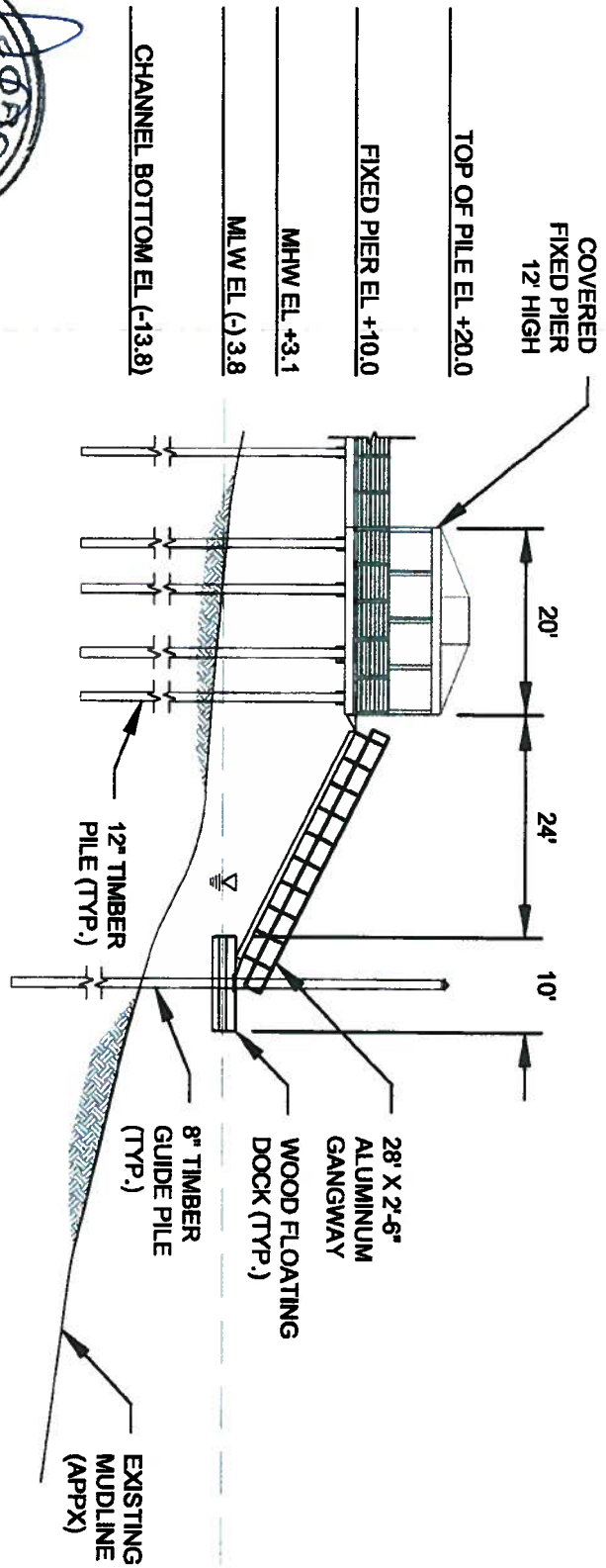

**Elevation**

**Tahiti Island Community Dock**

**PROPOSED ACTIVITY: Dock Improvements**

Location: Tahiti Island Dock Club  
 Date: 12/06/17  
 County: Chatham  
 Date: 11-16-2022  
 SCALE: N.T.S. SHEET: 5 of 5

- GENERAL NOTES:**
1. VERTICAL DATUM FOR ELEVATIONS SHOWN IS NORTH AMERICA VERTICAL DATUM (1988 GANVD83).
  2. LENGTH OF FLOAT SECTIONS SHALL BE DETERMINED BY FLOAT MANUFACTURER.
  3. BOTTOM OF GANGWAY SHALL BE OUTFITTED WITH WHEELS THAT HAVE STAINLESS STEEL AXLES.
  4. ALUMINUM SHALL BE TYPE 6061.

**Ball Maritime Group, LLC**  
 4 Cedar View Court | Savannah, Georgia | 31410 | (912) 662-2914  
 www.ballmaritime.com  
 Copyright © 2017

This map depicts a general plan of the development which is for discussion purposes only. Does not constitute a contract and is subject to change and position locations are for illustrative purposes only and are subject to an accurate survey and property description. The information contained in this map is subject to change with red notice and 5 feet. Developer purposes only and as such the producer assumes no legal responsibility.



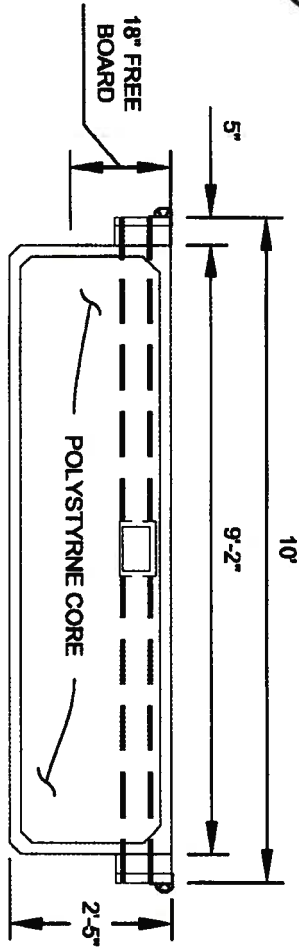

**TYPICAL FLOAT SECTION**

**Sections**

**Tahiti Island Community Deck**  
**PROPOSED ACTIVITY: Deck Improvements**  
 Savannah, Georgia  
 Applicant: Tahiti Island Deck Co  
 Date: 12/04/17  
 County: Chatham  
 Job#: 17-1082  
 SCALE: N.T.S.  
 DATE: MAY 2018  
 SHEET: 6 of 6

**GENERAL NOTES:**

1. VERTICAL DATUM FOR ELEVATIONS SHOWN IS MEAN LOW WATER (M.L.W.).
2. LENGTH & COMPOSITION OF FLOAT SECTIONS SHALL BE DETERMINED BY FLOAT MANUFACTURER.
3. BOTTOM OF GANGWAY SHALL BE OUTFITTED WITH WHEELS THAT HAVE STAINLESS STEEL AXLES.
4. ALUMINUM SHALL BE TYPE 6061.



**Ball Maritime Group, LLC**  
 4 Cedar View Court | Savannah, Georgia | 31410 | (912) 662-2914  
 www.ballmaritime.com  
 Copyright © 2017

This map illustrates a general plan of the development which is for discussion purposes only. Does not constitute a contract and is subject to change without notice and is not intended to constitute a contract. The information contained in this map is subject to change without notice and is not intended to constitute a contract. The information contained in this map is subject to change without notice and is not intended to constitute a contract.

RECEIVED

JAN 09 2018

GA DNR