

Project Location



Ball Maritime Group, LLC
 4 Cedar View Court | Savannah, Georgia | 31410 | (912) 662-2914
 www.ballmaritime.com
 Copyright © 2017

This map illustrates a general plan of the development which is for discussion purposes only. Does not limit or bind the owner and is subject to change and position locations are for illustrative purposes only and are subject to an accurate survey and property description. The information contained in this map is subject to change with out notice and is for illustrative purposes only and as such the producer assumes no legal responsibility.

GENERAL NOTES:

1. VERTICAL DATUM FOR ELEVATION SHOWN IS NAVD88.

VICINITY MAP

KERR PROPERTY
 PROPOSED ACTIVITY: SHORELINE STABILIZATION

ST. SIMONS ISLAND
 Applicant: MALCOM KERR
 Date: 7/30/2018
 County: GLYNN
 JOB#: 18-1003
 SCALE: 1" = 2 MILES

BRUNSWICK
 DATE: NAVD88
 SHEET: 1 of 5

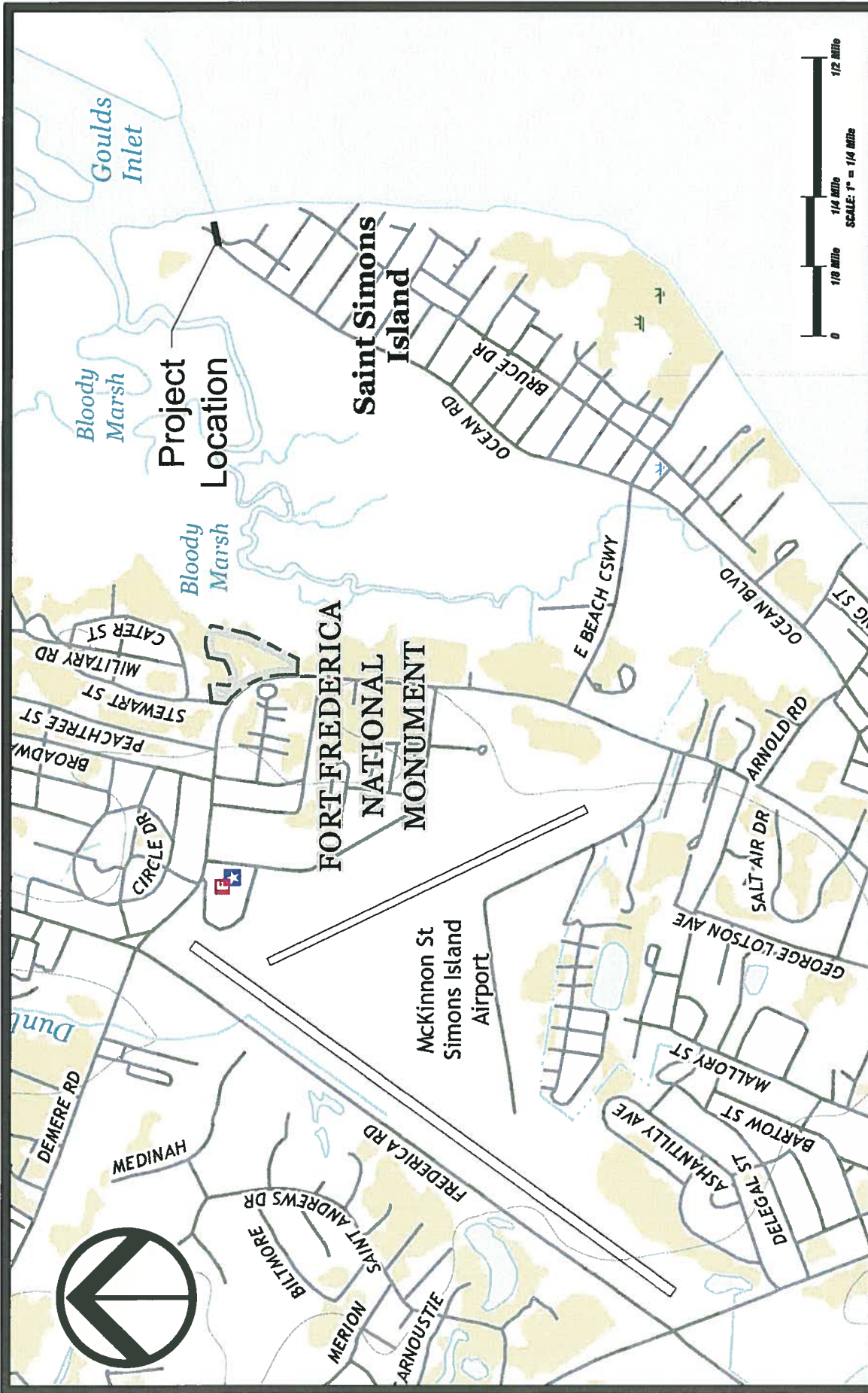

Ball Maritime Group, LLC
 4 Cedar View Court | Savannah, Georgia | 31410 | (912) 662-2914
 www.ballmaritime.com
 Copyright © 2017

This map illustrates a general plan of the development which is for discussion purposes only. Does not limit or bind the owner and is subject to change and position locations are for illustrative purposes only and are subject to an accurate survey and property description. The information contained in this map is subject to change with out notice and is for illustrative purposes only and as such the producer assumes no legal responsibility.

GENERAL NOTES:

1. VERTICAL DATUM FOR ELEVATION SHOWN IS NAVD88.

LOCATION MAP

KERR PROPERTY
 PROPOSED ACTIVITY: SHORELINE STABILIZATION

ST. SIMONS ISLAND
 Applicant: MALCOLM KERR
 Date: 7/30/2018
 County: GLYNN
 JOB#: 18-1003
 SCALE: 1" = 1/4 MILE
 DATUM: NAVD88
 SHEET: 2 of 5

ATLANTIC OCEAN

DOCK AND WALKWAY EASEMENT ON
LOT 6 BENEFITING LOTS 4 & 5, BLOCK
30, EAST BEACH SUBDIVISION, DB
1878, PG 413, DATED 2/1/06.

LOT 7

LOT 6
NOW OR FORMERLY
ANTHONY A. GUTRIE &
SHIRLEY A. GUTRIE

LOT 5
MALCOM KERR

LOT 4
MALCOM KERR

LOT 3
NOW OR FORMERLY
JAMES R. DELLINGER, JR. AND JUDY
PADGETT DALLINGER

6,542 SF EXISTING HARDSCAPE
AND STRUCTURES

16TH STREET
(VARYING PUBLIC R/W)

BENCHMARK
NAIL IN 22" PINE TREE
ELEV. 15.00 (NAVD-88)

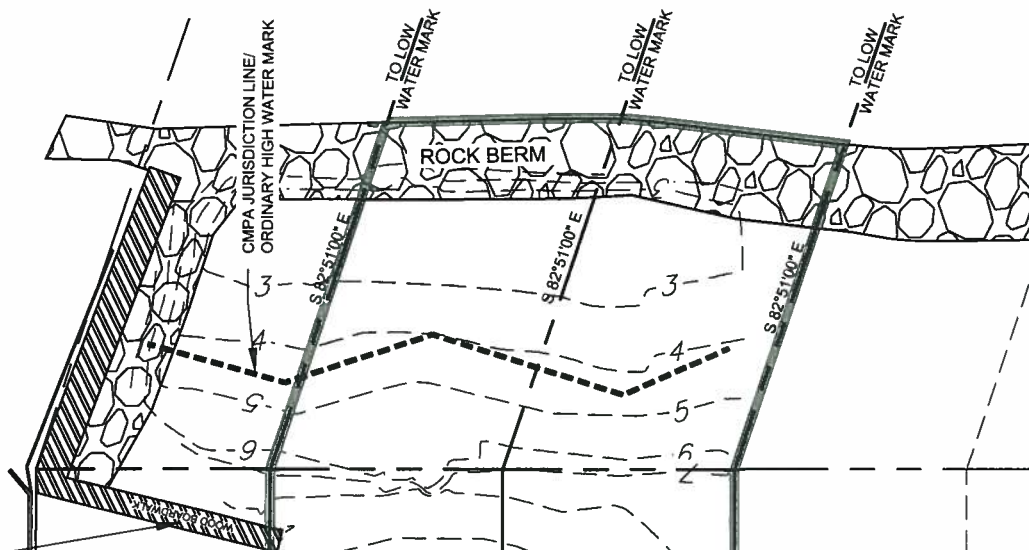

EXISTING CONDITIONS
ST. SIMONS ISLAND
Applicant: MALCOM KERR
Date: 7/30/2018
County: GLYNN
JOB #: 18-1003
SCALE: 1" = 40'

KERR PROPERTY
PROPOSED ACTIVITY: SHORELINE STABILIZATION
DATE: MAY/08
SHEET: 3 OF 5

GENERAL NOTES:
1. VERTICAL DATUM FOR ELEVATION SHOWN IS NAVD88.



Ball Maritime Group, LLC
4 Cedar View Court | Savannah, Georgia | 31410 | (912) 662-2914
www.ballmaritime.com
Copyright © 2017

This map illustrates a general plan of the development which is for discussion purposes only. Does not limit or bind the owner and is subject to change and position locations are for illustrative purposes only and are subject to change without notice and is for illustrative purposes only and as such the producer assumes no legal responsibility.

ATLANTIC OCEAN

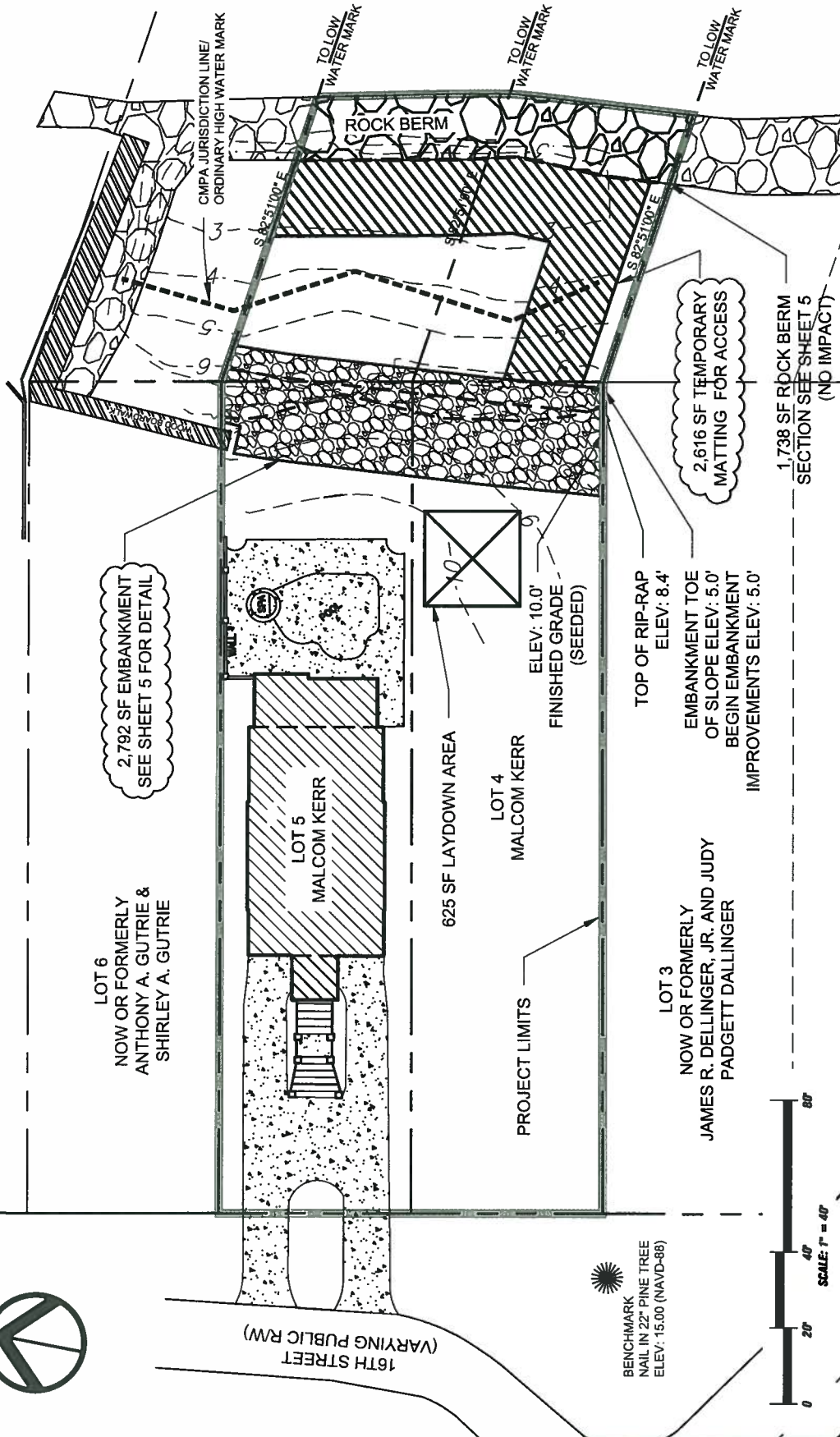

2,792 SF EMBANKMENT
SEE SHEET 5 FOR DETAIL

2,616 SF TEMPORARY
MATTING FOR ACCESS

1,738 SF ROCK BERM
SECTION SEE SHEET 5
(NO IMPACT)

LOT 6
NOW OR FORMERLY
ANTHONY A. GUTRIE &
SHIRLEY A. GUTRIE

LOT 5
MALCOM KERR

625 SF LAYDOWN AREA
LOT 4
MALCOM KERR

ELEV: 10.0'
FINISHED GRADE
(SEEDED)

TOP OF RIP-RAP
ELEV: 8.4'

EMBANKMENT TOE
OF SLOPE ELEV: 5.0'
BEGIN EMBANKMENT
IMPROVEMENTS ELEV: 5.0'

LOT 3
NOW OR FORMERLY
JAMES R. DELLINGER, JR. AND JUDY
PADGETT DALLINGER

PROJECT LIMITS



16TH STREET
(VARYING PUBLIC RW)

BENCHMARK
NAIL IN 22' PINE TREE
ELEV: 15.00 (NAV D-88)



PROPOSED CONDITIONS

KERR PROPERTY
 ST. SIMONS ISLAND
 PROPOSED ACTIVITY: SHORELINE STABILIZATION
 Applicant: MALCOM KERR
 Date: 7/30/2018
 County: GLYNN
 JOB#: 18-1003
 SCALE: 1" = 40'
 DATUM: NAVD88
 SHEET: 4 of 5

GENERAL NOTES:

1. VERTICAL DATUM FOR ELEVATION SHOWN IS NAVD88.



Ball Maritime Group, LLC
 4 Cedar View Court | Savannah, Georgia | 31410 | (912) 662-2914
 www.ballmaritime.com
 Copyright © 2017

This map illustrates a general plan of the development which is for discussion purposes only. Does not limit or bind the owner and is subject to change and position locations are for illustrative purposes only and are subject to an accurate survey and property description. The information contained in this map is subject to change with out notice and is for illustrative purposes only and as such the producer assumes no legal responsibility.

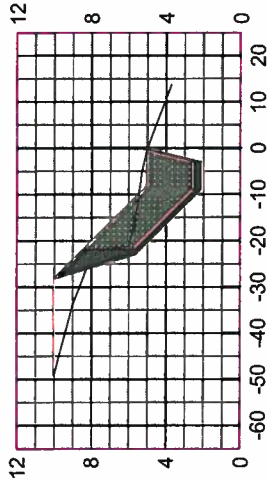

SECTION A-A
HORIZ. SCALE: 1" = 40'
VERT. SCALE: 1" = 4'

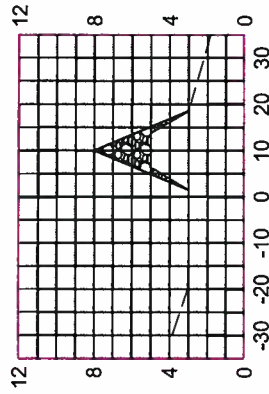

SECTION B-B
HORIZ. SCALE: 1" = 40'
VERT. SCALE: 1" = 4'

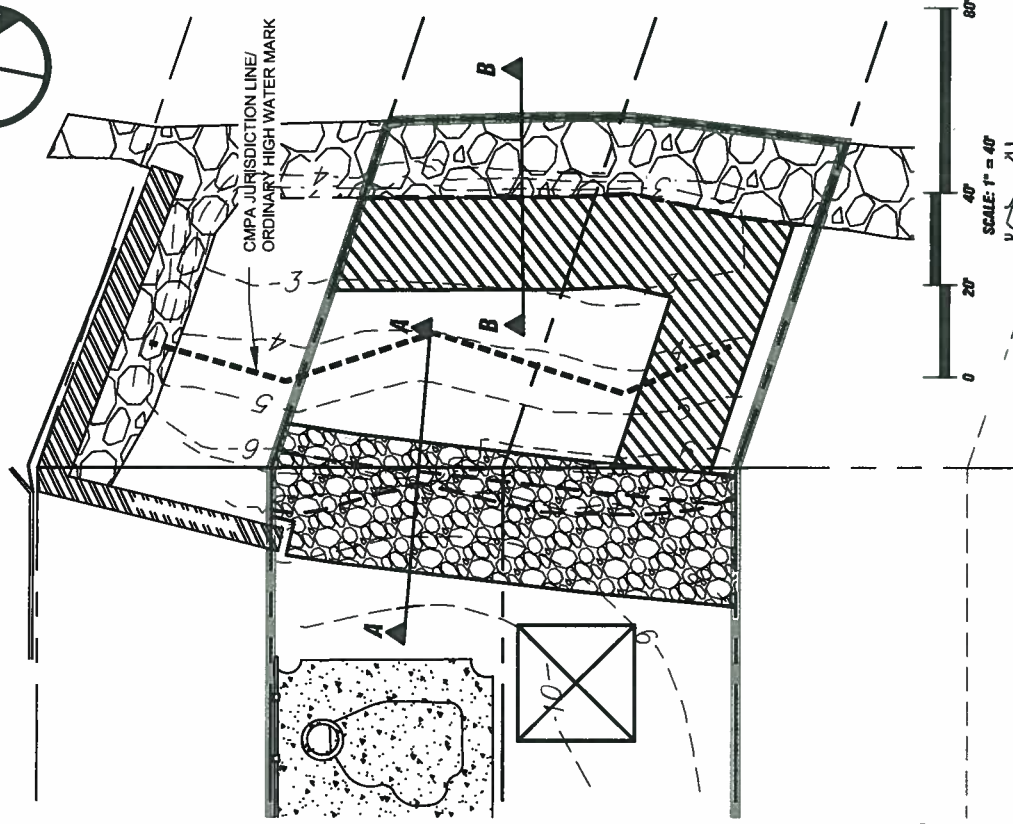
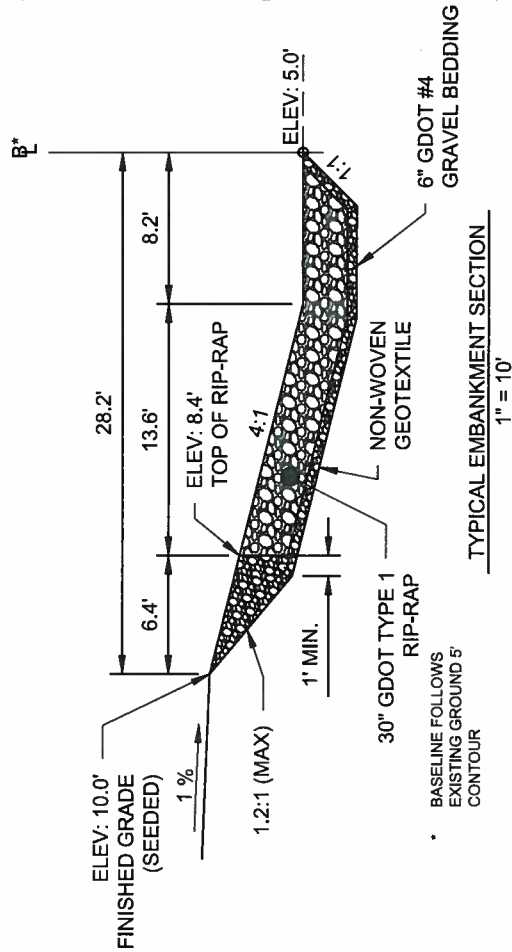

CROSS SECTIONS
ST. SIMONS ISLAND
 Applicant: MALCOLM KERR
 Date: 7/30/2018
 County: GLYNN
 JOB#: 18-1003
 SCALE: 1" = 40'

KERR PROPERTY
 PROPOSED ACTIVITY: SHORELINE STABILIZATION
 DATUM: NAVD88
 SHEET: 5 of 5

GENERAL NOTES:
 1. VERTICAL DATUM FOR ELEVATION SHOWN IS NAVD88.



Ball Maritime Group, LLC
 4 Cedar View Court | Savannah, Georgia | 31410 | (912) 662-2914
 www.ballmaritime.com
 Copyright © 2017

This map illustrates a general plan of the development, which is for discussion purposes only. Does not constitute a contract and is subject to change and revision. Information contained in this map is subject to an accuracy disclaimer. The information contained in this map is subject to change with out notice and is for illustrative purposes only and as such the producer assumes no legal responsibility.