



DEPARTMENT OF NATURAL RESOURCES
COASTAL RESOURCES DIVISION
ONE CONSERVATION WAY • BRUNSWICK, GA 31520 • 912.264.7218
COASTALGADNR.ORG

MARK WILLIAMS
COMMISSIONER

DOUG HAYMANS
DIRECTOR

DEC 06 2017

Bruce and Susan Corbett
10 Porter Lane
Jekyll Island, Georgia 31527

Re: Letter of Permission (LOP), Sand Relocation and Sand Fencing Installation, 10 Porter Lane, Jekyll Island, Atlantic Ocean, Georgia GPS: (31.07955°N/81.40260°W)

Dear Mr. and Mrs. Corbett:

This Letter of Permission (LOP) is in response to your request, received November 21, 2017, to install sand fencing and to relocate migrant sand at 10 Porter Lane, Jekyll Island, Georgia. The majority of sand that has migrated onto the leased property of the Corbetts' was caused by consistent northeast winds, which occurred after Hurricane Irma. The current request includes the relocation of the migrant sand back to the leased boundary and seaward of the leased boundary, indicated on attached drawing. The sand will be relocated with the use of an impact plow. Once the sand has been relocated, sand fencing will be installed in accordance with the Georgia Department of Natural Resources (GADNR) Sand Fence Guidelines seaward of the leased boundary. Approval was granted by the Jekyll Island Authority for the installation of sand fencing on November 17, 2017. The relocation of migrant sand and the installation of sand fencing within the SPA Jurisdiction will begin no sooner than 15 days from the date of this letter and will be completed no later than six (6) months from the date of this letter.

The Department authorizes the relocation of migrant sand and installation of sand fencing within SPA Jurisdiction, as described in the attached description and has no objection to the action, provided Best Management Practices (BMP's) are used. **No unauthorized equipment, materials, or debris may be placed, disposed of, or stored in jurisdictional areas.** Any incidental damage to dunes or dune vegetation will require restoration to be coordinated through this office. This LOP is valid for the above referenced project. Any change in the use, location, dimensions, or configuration of the approved project, without prior notification and approval from this office could result on the revocation of this permission and in the required removal of the related structures.

This authorization does not relieve you from obtaining any other required federal, state, or local permits. If you have any further questions or concerns in regards to this or any other projects, please feel free to contact Jordan Dodson at (912) 262-3109.

Sincerely,

Jill Andrews
Chief, Coastal Management Section

Enclosures: Description, GADNR Sand Fence Guidelines, Photos, and Jekyll Island Authority Approval
File: LOP20170425

To: Georgia Department of Natural Resources

Request to:

① Establish Sand Fences at 10 Porter Lane, Jekyll IS, Ga under the guidelines from GDNR to do such.

② Return invasion of sand on our leased land, back into the dunes, from which it came. The majority of sand is from NE winds after Hurricane Irma.

ⓐ push sand back (indicated in green and orange areas) with small, compact plow into the dunes (see page 2)

ⓑ push sand to my leased property line

Sincerely,

Bruce and Susan Corbett

10 Porter Lane

Jekyll Island, Georgia 31527

(912) 688-3683 home

(864) 921-3591 cell

e-mail: corbetts6871@gmail.com

GA DNR

NOV 21 2017

Marsh & Shore Mgt. Program

P98

1000 and Susan Corbett
10 Porter Lane
Jekyll Island, Georgia
31527

11/20/2017
Jordan Dodson

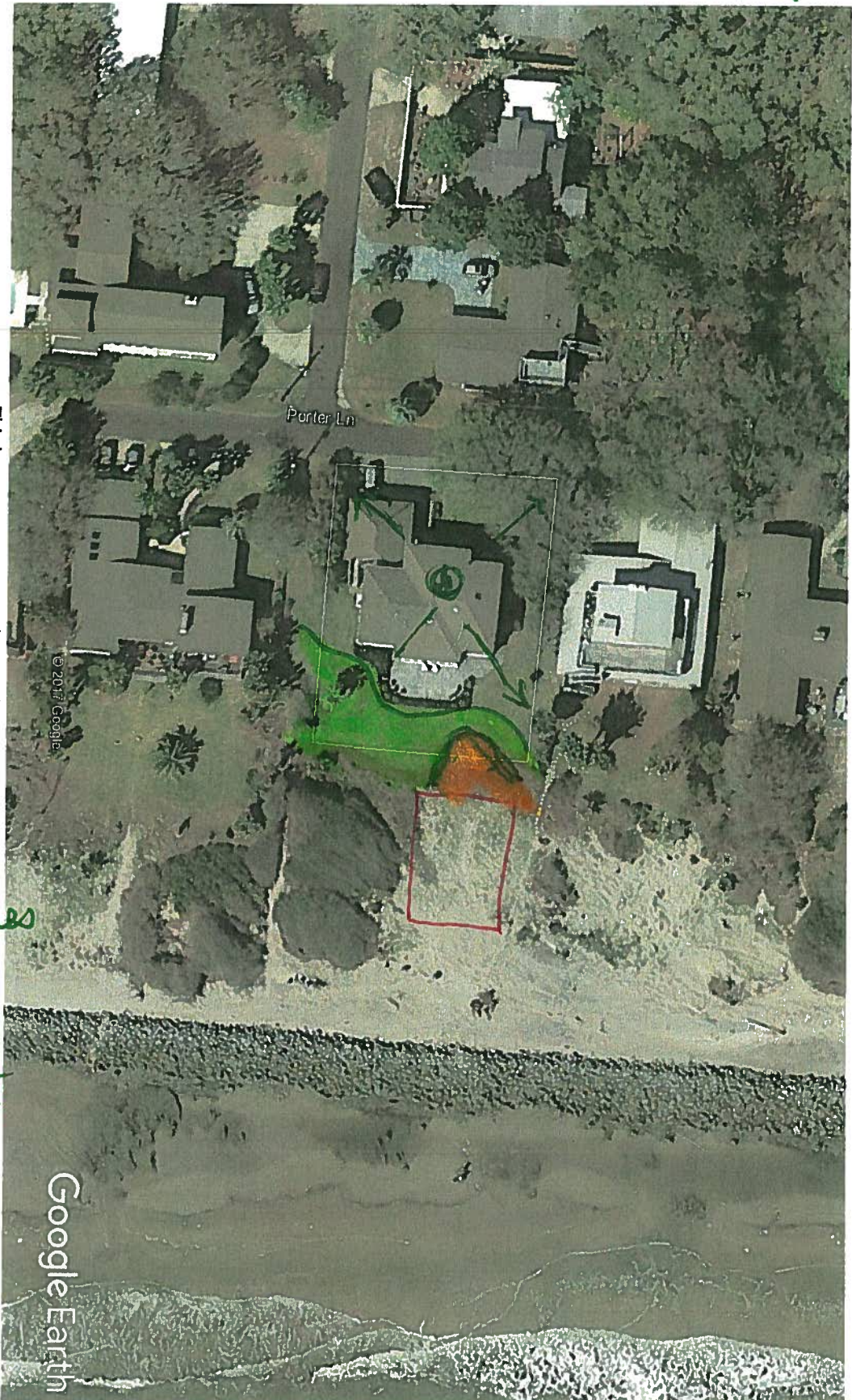

This image was generated as a reference for application processing.

① Leased Land

① sand invasion after hurricane Irma - picture sent
② sand invasion since hurricane Irma - continues with all NE winds - area affected as of 11.21.2017 pictures sent and taken by Jordan Dodson

□ Area for Proposed Sand Fencing

31.07955°N
81.40260°W

REVISED
11/21/17

GA DNR

NOV 21 2017

Marsh & Shore Mgt. Program

Dodson, Jordan

From: Susan Corbett <corbetts6871@gmail.com>
Sent: Monday, December 04, 2017 2:33 PM
To: Dodson, Jordan
Subject: Re: Sand fencing/sand invasion

CAUTION: This email originated from outside of the organization. Do not click links or open attachments unless you recognize the sender and know the content is safe.

Afternoon Jordan,
The pdf with the red box indicating where we would put the sand fencing, is a go
Please let me know if there is anything else I can do on my end to help with the approval of our request.
Thanks,
Susie Corbett

On Mon, Dec 4, 2017 at 10:46 AM, Dodson, Jordan <jordan.dodson@dnr.ga.gov> wrote:

Good Morning Mrs. Corbett,

As I was reviewing the material you provided, I noticed that the area where the sand fencing will be installed was not identified on the drawing submitted. Based on our conversations and my site visit on November 20, 2017, I have revised the drawing you provided to include an area where the sand fencing would be installed. Please confirm if this is the intended area for the sand fencing. If not, I have also attached the original drawing you submitted. Please identify on the original drawing where you are requesting to install the sand fencing. If you have any questions, please let me know.

Sincerely,

Jordan Dodson
Coastal Permit Coordinator
Coastal Resources Division
[\(912\) 262-3109](tel:(912)262-3109) | M: [\(912\) 266-0642](tel:(912)266-0642)
[Follow us on Facebook](#)
[Buy a fishing license today!](#)

A division of the
GEORGIA DEPARTMENT OF NATURAL RESOURCES

File: LOP20170425

From: Susan Corbett [<mailto:corbetts6871@gmail.com>]
Sent: Saturday, December 02, 2017 8:41 AM
To: Dodson, Jordan <jordan.dodson@dnr.ga.gov>
Subject: Re: Sand fencing/sand invasion

CAUTION: This email originated from outside of the organization. Do not click links or open attachments unless you recognize the sender and know the content is safe.

Good morning Jordan,

Thanks for keeping on top of our needs. So much appreciated.

We have our fencing and are ready to go .

Have a great weekend.

Susie Corbett



On Fri, Dec 1, 2017 at 4:36 PM, Dodson, Jordan <jordan.dodson@dnr.ga.gov> wrote:

Hi Ms. Corbett,

My goal is to have something for you by next week. Once you receive approval, I will let you know immediately. Please note, there is a 15 day public notice that will need to conclude before any work can begin. I will keep you posted.

Have a wonderful weekend,

Jordan Dodson
Coastal Permit Coordinator
Coastal Resources Division
[\(912\) 262-3109](tel:(912)262-3109) | M: [\(912\) 266-0642](tel:(912)266-0642)
Follow us on Facebook
Buy a fishing license today!

A division of the
GEORGIA DEPARTMENT OF NATURAL RESOURCES

-----Original Message-----

From: Susan Corbett [mailto:corbetts6871@gmail.com]

Sent: Wednesday, November 29, 2017 8:35 AM

To: Dodson, Jordan <jordan.dodson@dnr.ga.gov>

Subject: Sand fencing/sand invasion

CAUTION: This email originated from outside of the organization. Do not click links or open attachments unless you recognize the sender and know the content is safe.

Jordan,

Thank you for your timely reply to our sand issues.

Do you have an estimated time frame for our LOP to take place?

With each NE wind the sand situation becomes more and more invasive.

Thanks for your interest in our problems.

Looking forward to hearing from you

Susie Corbett

Sent from my iPhone

Try Prime Garden & Outdoor snow fences

Departments Browsing History Bruce's Amazon.com

EN Hello, Bruce Account & Lists Orders Try Prime Cart

Amazon Home Shop by Room Home Décor Furniture Kitchen & Dining Bed & Bath Garden & Outdoor Home Improvement



\$10 & Under with FREE Shipping



Shop now

Back to search results for "snow fences"

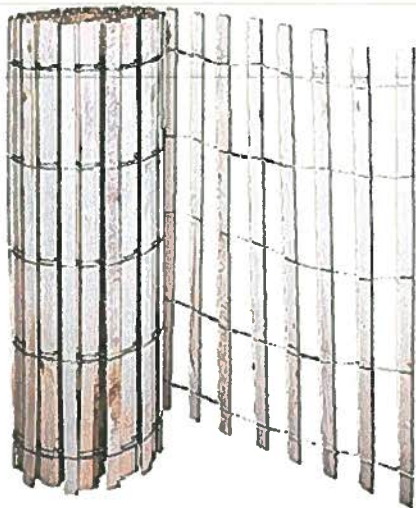

Roll over image to zoom in

WOOD SNOW FENCE

18 customer reviews questions

4.48 & FREE Shipping. Details 14 (12%)

ships within 3 to 4 weeks. sold by Amazon.com.

\$64.48 & FREE shipping. Details

Details for this item

14910-9-48 Length 50 feet

Material Wood

Model Number 14910-9-48

Brand Name Mutual Industries UPC 775216888185 764083149109 882755000203 Color Natural EAN 0764083149109 0775216888185 0882755000203

Item Weight 40.0 pounds

Share

Qty: 1

Add to Cart

Turn on 1-Click ordering for this browser

Ship to: Bruce Corbett- Jekyll Island - 31527

Add to List

Other Sellers on Amazon

New (3) from \$64.48 & FREE shipping. Details

Have one to sell? Sell on Amazon

See more product details

Compare with similar items

This item's packaging may indicate what is inside and cannot be hidden.



AeroGrow Grow fresh daily Shop now

GA DNR

NOV 21 2017

Marsh & Shore Mgt. Program

Frequently bought together

Total price: \$66.64



snow fencing sand dune fencing



All Shopping Images Maps Videos More Settings Tools

About 297,000 results (0.71 seconds)

Shop for snow fencing sand dune... on Google

Sponsored



4' X 50' WOOD SNOW FENCE \$64.48 Amazon.com Free shipping



Hanes Geo Components... \$104.76 Amazon.com Free shipping



4' x 50' Snow Fence Made Of... \$49.99 Ideal True Valu...

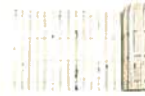

Snow Fence Natural Wood 1/... \$76.73 eBay Free shipping



4 x 50 Natural Color Wooden... \$44.99 Ideal True Valu...

Fencing - Open Saturdays - armstrongfence.org

www.armstrongfence.org/Fencing Local Fencing Service. Call Our Trusted Contractors Now for Info. Free Estimates · Quality Materials · Quick Installations · Wide Range Of Products

Buy Snow Fences on Amazon - Low Prices for Snow Fences

www.amazon.com/lawn/garden Read Customer Reviews & Find Best Sellers. Free 2-Day Shipping w/Amazon Prime.

4 ft. x 50 ft. Wood Slat Sand and Snow Fence-76293 - The Home Depot

https://www.homedepot.com/p/4-ft-x-50-ft...Slat-Sand...Snow-Fence.../207015050 Sand fence is an erosion control fence used mainly along coastal locations. ... Sand fence is used for sand dune restoration and beach preservation; Fence can ...

Wood Snow Fence, 4 ft. H. x 50 ft. L at Tractor Supply Co.

https://www.tractorsupply.com/tsc/product/wood-snow-fence-4-ft-h-x-50-ft-l Find Wood Snow Fence, 4 ft. H. x 50 ft. L in the Farm & Garden Fencing category at Tractor Supply Co. Low cost snow fence keeps drifting.

Sand Fence for Beach Preservation and Dune Restoration from Kalinich

www.kalinichfenceco.com/sandfence.asp Beach preservation; Dune restoration (environmentally friendly); Vegetation prevention ... Like our snow fence, Kalinich sand fence is constructed of No.1 Aspen ...

Traditional Wood Slat Snow Fence from Kalinich Fence Company

www.kalinichfenceco.com/snowfence.asp Traditional snow fencing is most commonly used to prevent snow from drifting ... Golf Course Maintenance · Sand Dune Maintenance; Packaging and Crating ...

Shop Hanes Geo Components 50-ft x 48-in Natural Sand/Snow Fence ...

https://www.lowes.com Building Supplies Erosion Control Erosion Fencing Used to prevent the blowing and eroding of sand and snow; Sand dune restoration and stabilization; Used to control snow drifting and blowing near roads, ...

Shop Erosion Fencing at Lowes.com

https://www.lowes.com Building Supplies Erosion Control Shop erosion fencing in the erosion control section of Lowes.com. Find quality ... Tenax Snow Guard 100-ft x 48-in Green Sand/Snow Fence. (1). Enter your ...

Wooden Snow Fence - Discount Fence Supply, Inc.

www.discountfence.com/snowfence/wooden_sand_snow_fence.htm Wooden Snow Fence, Sand Fence and Wooden Landscape Edging ... Sand fence is effective in preserving beach and dune restoration. If you are on a beach ...

Amazon.com: 4' X 50' WOOD SNOW FENCE: Industrial & Scientific

https://www.amazon.com/50-WOOD-SNOW-FENCE/dp/B003UHZLP4 Rating: 3.6 - 16 reviews Buy 4' X 50' WOOD SNOW FENCE: Decorative Fences - Amazon.com ✓ FREE ... Mutual wood snow/sand fence with 4 strands of 14 gauge twisted wire supporting ... Hold the sand in the dune area of my home to build up a great dune. Thanks ...

GA DNR

NOV 21 2017

Marsh & Shore Mgt. Program



Georgia Department of Natural Resources Sand Fence Guidelines



Sand fencing is used extensively along the Atlantic Coast to build and stabilize dunefields and control human access to the beach. Unfortunately, some sand fence configurations have been shown to restrict or inhibit sea turtle nesting. The **Management Plan for the Protection of Nesting Loggerhead Sea Turtles and their Habitat in Georgia** (II, B, 2, C) stipulates that "fencing must be placed so as not to deter turtles' access to nesting areas, and arranged to prevent trapping nesting turtles". The following sand fence guidelines are designed to provide good dune building and stabilization performance, while minimizing impacts to sea turtles.

Standard sand fencing consists of 4' wooden slats wired together with spaces between the slats. Woven fabric type fencing has also been successfully used in dune restoration projects. However, it is important that fabric fencing have a 40% to 60% open to closed space ratio to be effective. Fabric fencing is susceptible to ultraviolet degradation causing it to sag and lose its original shape. With sufficient maintenance, this problem may be avoided.

Guidelines for Sand Fence Placement:

1. Installation and repositioning of sand fences shall be conducted outside the marine turtle nesting season (May 1 – October 15) unless approved by the USFWS or GADNR Nongame-Endangered Wildlife Program.
2. Sand fence shall be installed in a temporary manner in accordance with the attached conceptual drawing. Configuration 1 consists of 10 foot sections of fence spaced at a minimum of 10 feet on a diagonal alignment to the shoreline (facing the prevailing wind). Configuration 2 consists of two 10 foot sections placed in an "open V" shape with the wider end facing the shoreline. Minimum space between ends of the "V" is 10 feet, and minimum width between the close ends of the "V" is 7 feet. For both configurations, the approximate angle of the fence to the shoreline is 45 degrees.
3. Sand Fence shall not be placed in the inter-tidal zone. Sand Fence must be placed above the highest spring high tide line, preferably adjacent to the primary dune.
4. Sand Fence shall not be placed within 7' of a beach scarp.
5. Sand Fence shall not be placed in front of an existing fence until the existing fence is completely buried.
6. Sand fences shall not be placed to control pedestrian traffic seaward of the secondary dunes. A post and rope fence may be used to restrict pedestrian access without impacting nesting marine turtles.
7. If fence material is damaged, debris must be removed from the beach area by the owner in an expeditious manner.

GA DNR

NOV 21 2017

Marsh & Shore Mgt. Program

Configuration 1

200 FT

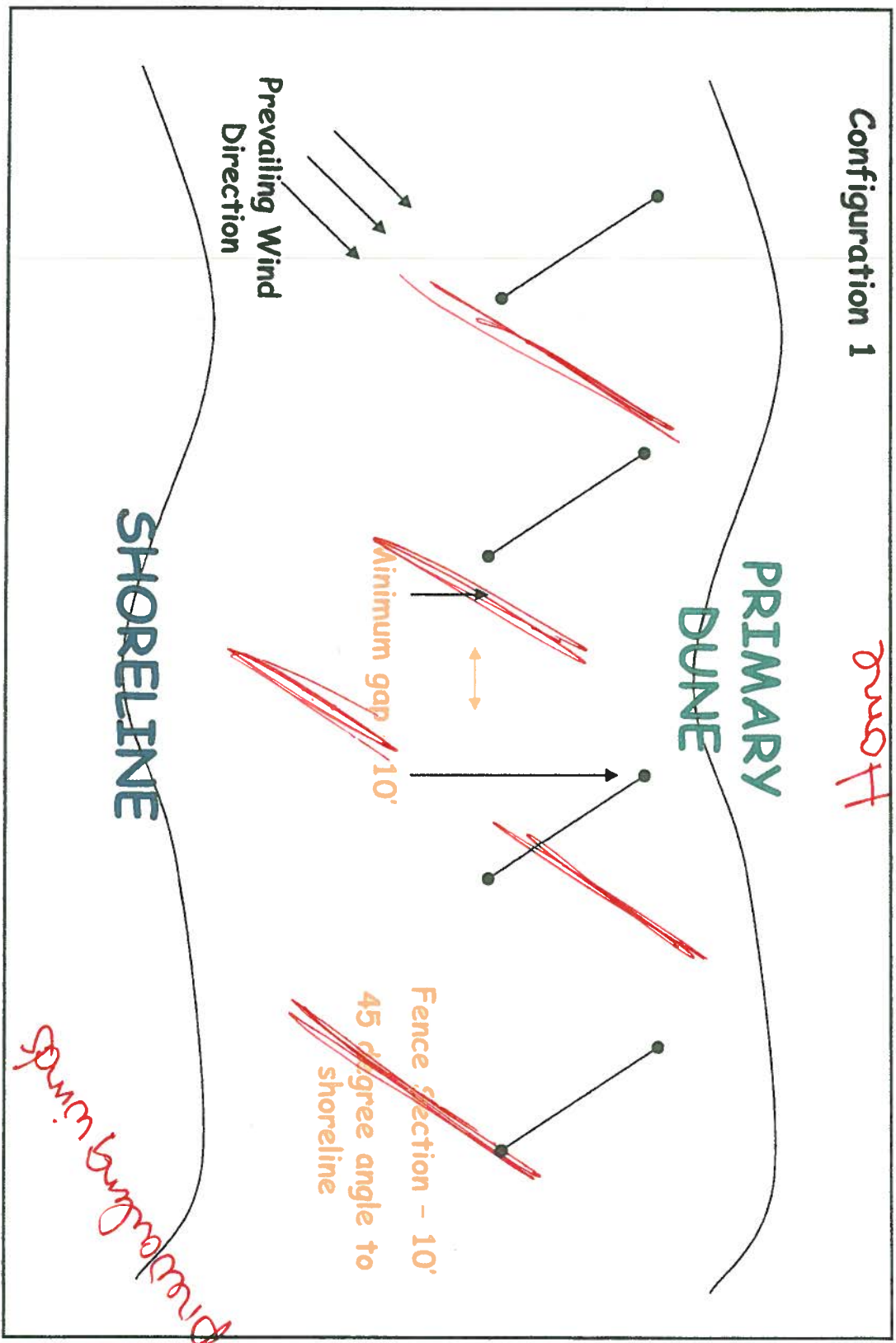

Configuration 2

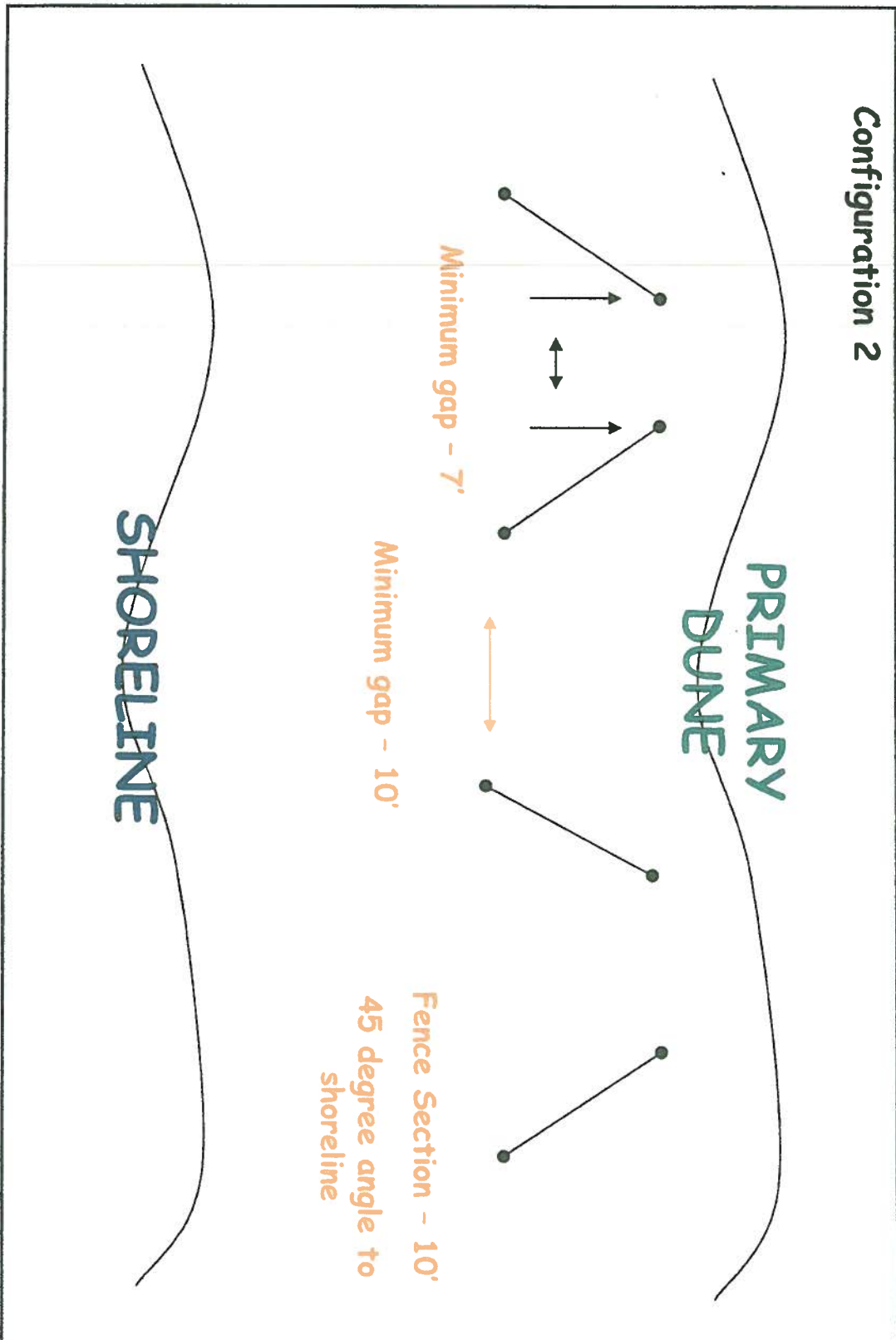

GA DNR

NOV 21 2017

Marsh & Shore Mgt. Program

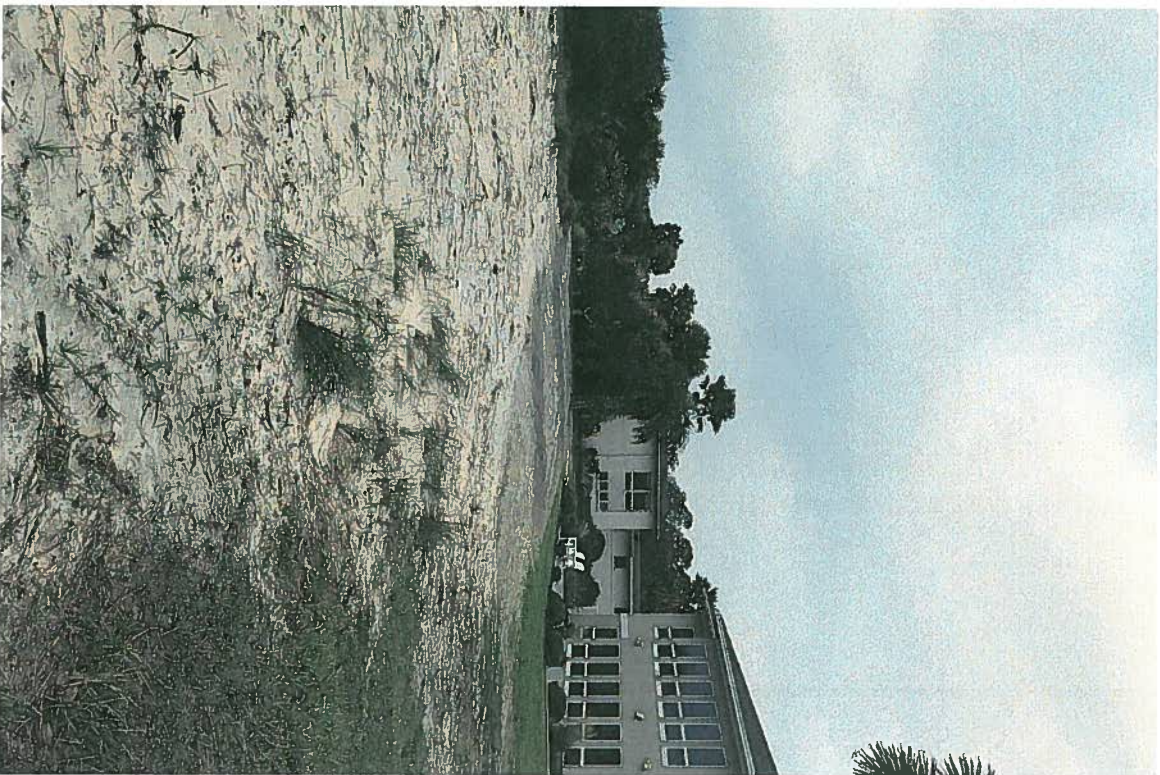

Photos Taken 11-15-2017

GA DNR

NOV 15 2017

Marsh & Shore Mgt. Program



Photo Taken Post Irma

GA DNR

NOV 15 2017

Marsh & Shore Mgt. Program

Dodson, Jordan

From: Benjamin Carswell <bcarswell@jekyllisland.com>
Sent: Friday, November 17, 2017 1:52 PM
To: Dodson, Jordan
Cc: Cliff Gawron; Yank Moore; Daniel Strowe
Subject: Porter Lane

CAUTION: This email originated from outside of the organization. Do not click links or open attachments unless you recognize the sender and know the content is safe.

Hi Jordon,

I met with Mrs. Susan Corbett, home owner and land lease holder at 10 Porter Lane on Jekyll Island this morning. I understand she has been in communication with you as well regarding nuisance sand affecting her leased property and wanting to do something to address it.

I discussed sand-fencing options and strategies with her, reiterating that DNR approval would be required within SPA jurisdiction. I conveyed to her that if the project is accomplished at her expense with DNR approval, then JIA would approve as well.

She is also interested in some planting of native grasses, probably nearer to her leased land, which may not necessarily be within SPA jurisdiction.

Just looping back around to you here so you will know JIA's stance when you speak with her further.

Thanks.

- Ben

Ben Carswell, *Director of Conservation*
The Jekyll Island Authority

Office: 912.635.9384 | **Mobile:** 912.242.6222

Email: bcarswell@jekyllisland.com



Privileged/Confidential Information may be contained in this message. If you are not the addressee indicated in this message (or responsible for delivery of the message to such person), you may not copy or deliver this message to anyone. In such case, you should destroy this message and kindly notify the sender by reply email. Opinions, conclusions and other information in this message that do not relate to the official business of the Jekyll Island Authority shall be understood as neither given nor endorsed by it.