

VICINITY MAP

BRUNSWICK, GA **CHC 911 BAY**
PROPOSED ACTIVITY: WATERFRONT UPGRADE
 Applicant: **CONTINENTAL HEAVY CIVIL**
 Date: **05/29/2020**
 County: **GLYNN**
 JOB#: **18-1015** **DATE: MA008**
 SCALE: **1" = 2 MILES** **SHEET: 1 of 6**

GENERAL NOTES:

1. **VERTICAL DATUM FOR ELEVATION SHOWN IS NAVD83.**
MAY 29 2020
GA DNR / HIMP



Ball Maritime Group, LLC
 4 Cedar View Court | Savannah, Georgia | 314107 | (912) 662-2914
 www.ballmaritime.com
 Copyright © 2020

This map illustrates a general plan of the development which is for discussion purposes only. Does not limit or bind the owner and is subject to change and position locations are for illustrative purposes only and are subject to an accurate survey and property description. The information contained in this map is subject to change with out notice and is for illustrative purposes only and as such the producer assumes no legal responsibility.

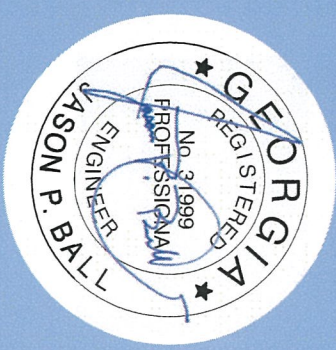

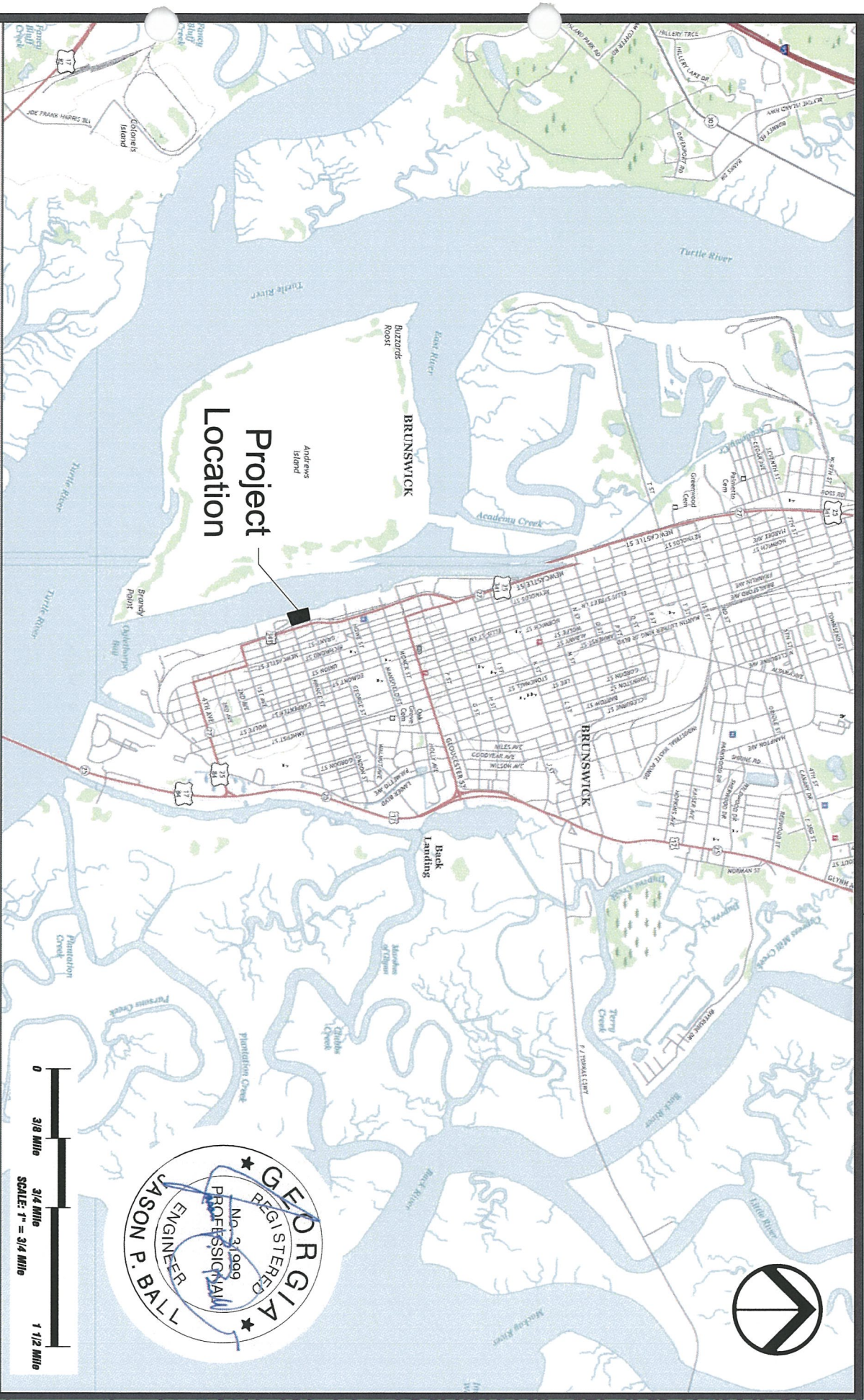

LOCATION MAP

BRUNSWICK, GA

PROPOSED ACTIVITY: WATERFRONT UPGRADE

CNC 911 BAY

Applicant: CONTINENTAL HEAVY CIVIL

Date: 05/29/2020

County: GLYNN

Job#: 18-1015

Scale: 1" = 3/4 MILE SHEET: 2 of 6

GENERAL NOTES:

RECEIVED

MAY 29 2020

GA DNR / HMP



Ball Maritime Group, LLC

4 Cedar View Court | Savannah, Georgia | 314107 | (912) 662-2914
www.ballmaritime.com

Copyright © 2020

This map illustrates a general plan of the development which is for discussion purposes only. Does not limit or bind the owner and is subject to change and position locations are for illustrative purposes only and are subject to an accurate survey and property description. The information contained in this map is subject to change with out notice and is for illustrative purposes only and as such the producer assumes no legal responsibility.





BAY STREET (PUBLIC 140' RW)

LEGEND:

- OVERGROWN BASE COURSE 46,224 SF
- GRASSED PARKING 50,499 SF
- CONCRETE/ASPHALT 16,740 SF
- ROCK/RUBBLE SHOULDER PROTECTION 24,938 SF

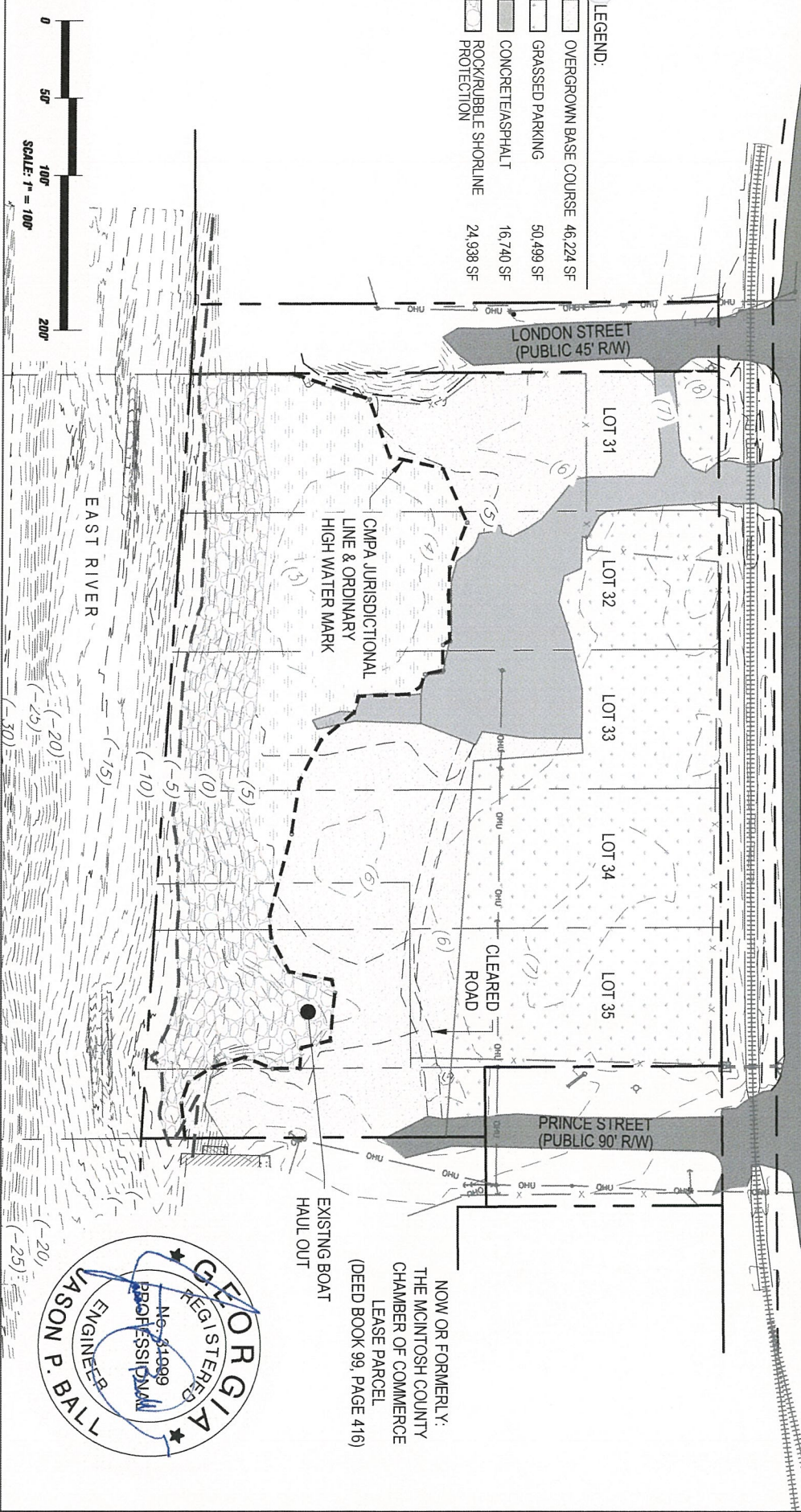

EXISTING CONDITIONS

BRUNSWICK, GA PROPOSED ACTIVITY: WATERFRONT UPGRADE CHC 911 BAY

Applicant: CONTINENTAL HEAVY CIVIL

Date: 05/29/2020

County: GLYNN

JOB#: 18-1015

SCALE: 1:100

DATE: NAVD88

SHEET: 3 of 6

GENERAL NOTES:

1. VERTICAL DATUM FOR ELEVATIONS SHOWN IS NAVD88.

JUN 03 2020

GADNR

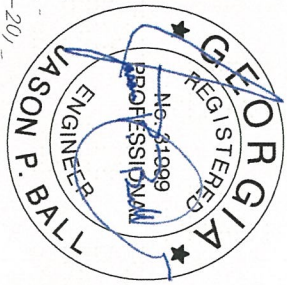

NOW OR FORMERLY:
THE MCINTOSH COUNTY
CHAMBER OF COMMERCE
LEASE PARCEL
(DEED BOOK 99, PAGE 416)

Ball Maritime Group, LLC
4 Cedar View Court | Savannah, Georgia | 31410 | (912) 662-2914

www.ballmaritime.com Copyright © 2020

This map illustrates a general plan of the development which is for discussion purposes only. Does not limit or bind the owner and is subject to change and position locations are for illustrative purposes only and are subject to an accurate survey and property description. The information contained in this map is subject to change with out notice and is for illustrative purposes only and as such the producer assumes no legal responsibility.



BAY STREET (PUBLIC 140' RW)

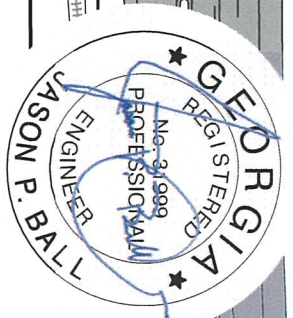

LEGEND:

	OVERGROWN BASE COURSE	46,224 SF
	GRASSED PARKING	50,499 SF
	CONCRETE/ASPHALT	16,740 SF
	MAINTENANCE AS NECESSARY TO ROCK EMBANKMENT	12,321 SF 913 CY

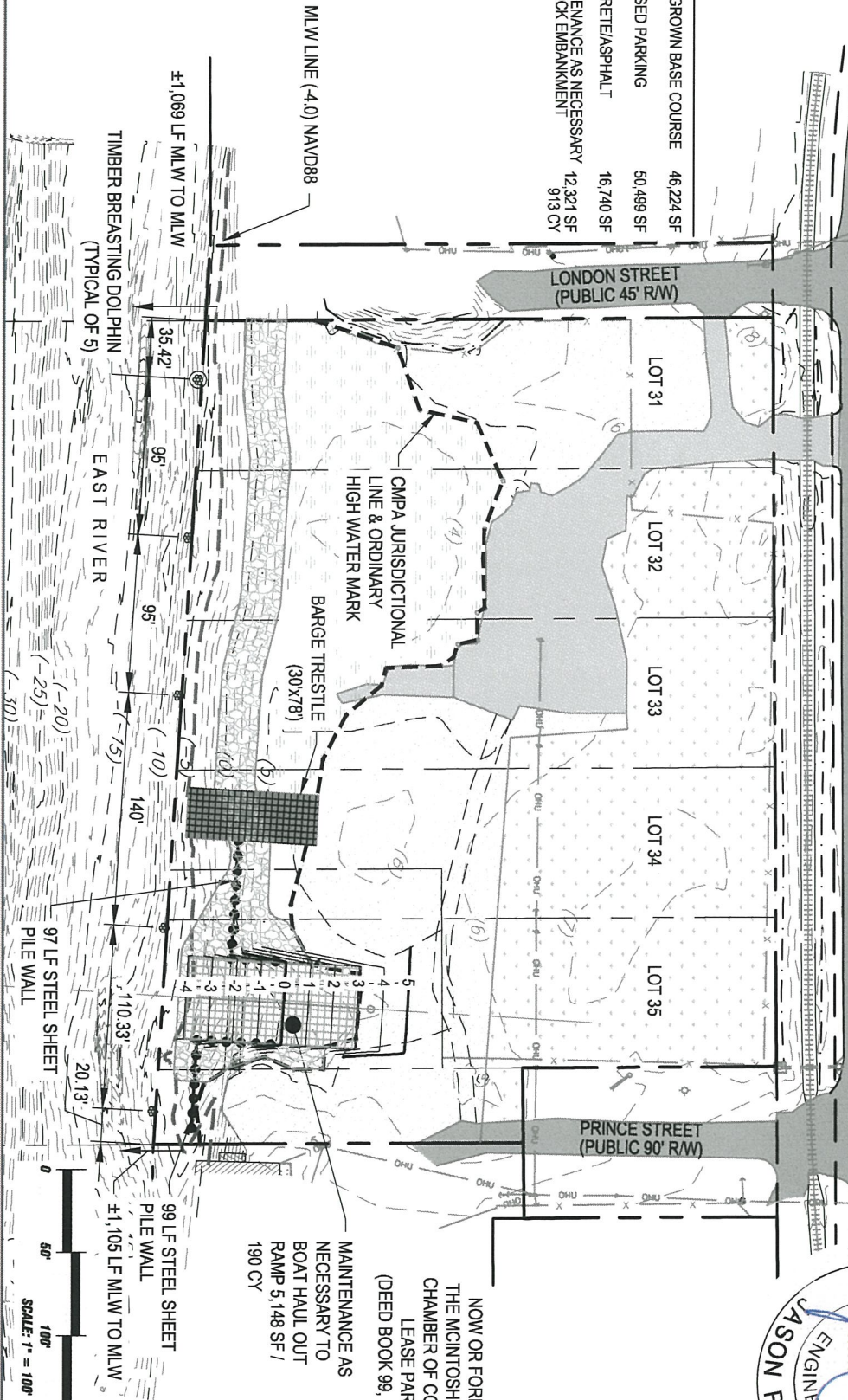

PROPOSED CONDITIONS

BRUNSWICK, GA

PROPOSED ACTIVITY: WATERFRONT UPGRADE

CHC 911 BAY

Applicant: CONTINENTAL HEAVY CIVIL
Date: 05/29/2020
County: GLYNN
JOB#: 18-1015
SCALE: 1:100

DATUM: NAVD88
SHEET: 4 of 6

GENERAL NOTES:

1. VERTICAL DATUM FOR ELEVATION SHOWN IS NAVD88.

RECEIVED

MAY 29 2020



Ball Maritime Group, LLC

4 Cedar View Court | Savannah, Georgia | 31410 | (912) 662-2914
www.ballmaritime.com

This map illustrates a general plan of the development which is for discussion purposes only. Does not limit or bind the owner and is subject to change and position locations are for illustrative purposes only and are subject to an accurate survey and property description. The information contained in this map is subject to change with out notice and is for illustrative purposes only and as such the producer assumes no legal responsibility.

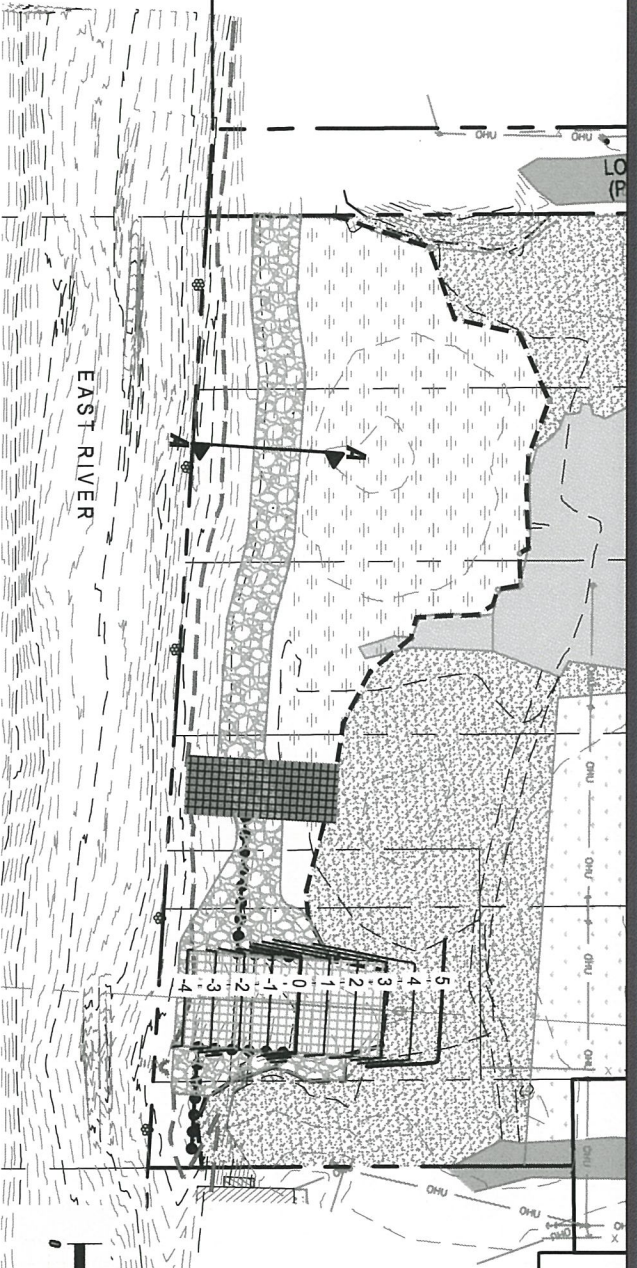

NOW OR FORMERLY:
 THE MCINTOSH COUNTY
 CHAMBER OF COMMERCE
 LEASE PARCEL
 (DEED BOOK 99, PAGE 416)

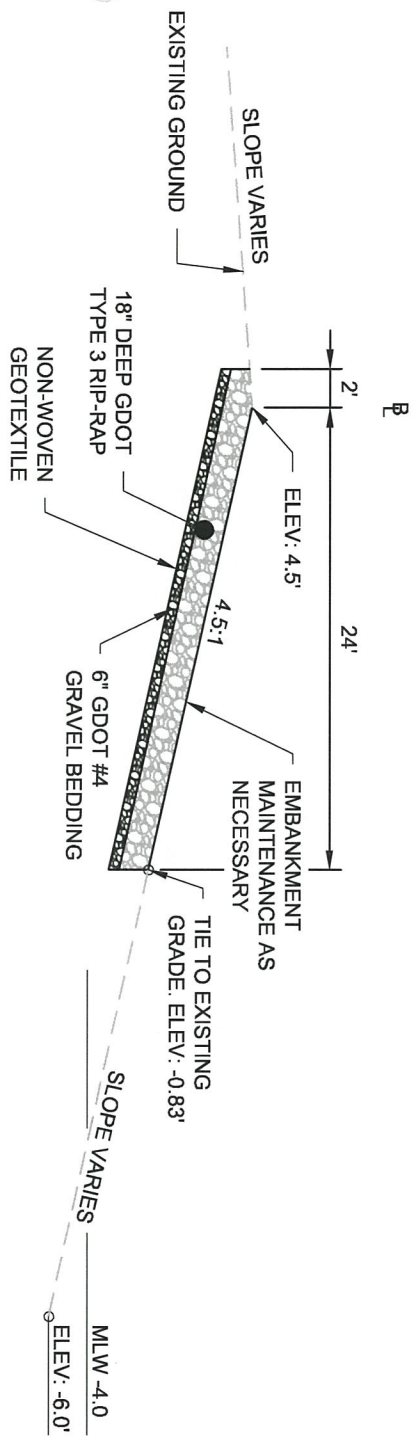
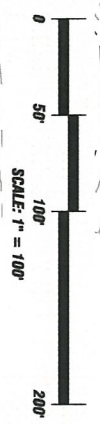

TYPICAL EMBANKMENT SECTION AA
 1" = 10'

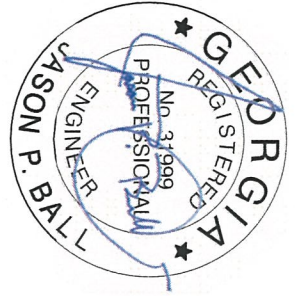

EMBANKMENT CROSS SECTION **CHC 911 BAY**

BRUNSWICK, GA
Applicant: CONTINENTAL HEAVY CIVIL
Date: 05/29/2020
County: GLYNN
Job#: 18-1015
Scale: 1:100
Datum: NAVD88
Sheet: 5 of 6

PROPOSED ACTIVITY: WATERFRONT UPGRADE

GENERAL NOTES:
 1. VERTICAL DATUM FOR ELEVATION SHOWN IS NAVD88.

RECEIVED

MAY 29 2020



Ball Maritime Group, LLC

4 Cedar View Court | Savannah, Georgia | 31410 | (912) 662-2914
 www.ballmaritime.com

This map illustrates a general plan of the development which is for discussion purposes only. Does not limit or bind the owner and is subject to change and position locations are for illustrative purposes only and are subject to an accurate survey and property description. The information contained in this map is subject to change with out notice and is for illustrative purposes only and as such the producer assumes no legal responsibility.

Copyright © 2020

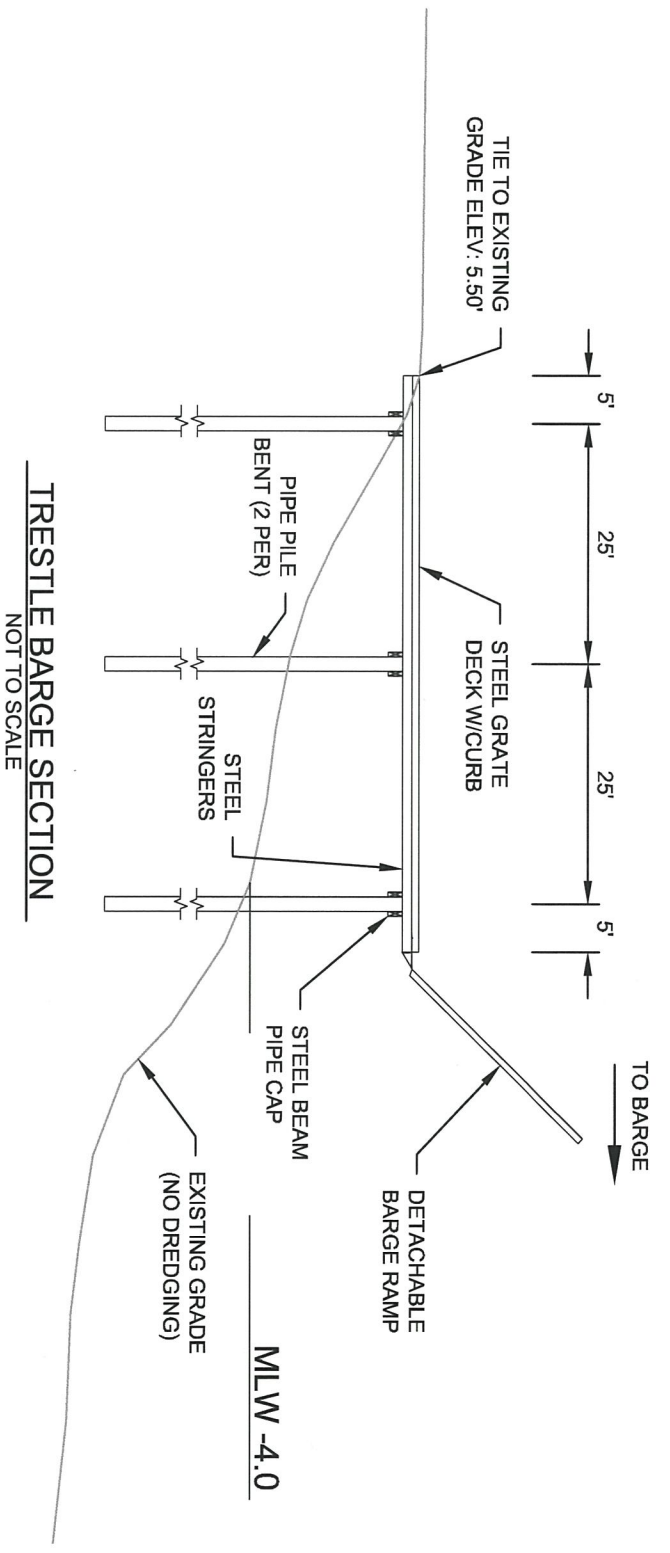

TRESTLE BARGE SECTION
NOT TO SCALE

TRESTLE SECTION

BRUNSWICK, GA

PROPOSED ACTIVITY: WATERFRONT UPGRADE

CHC 911 BAY

Applicant: CONTINENTAL HEAVY CIVIL

Date: 05/29/2020

County: GLYNN

JOB#: 16-1015

SCALE: NOT TO SCALE

DATUM: MAND08

SHEET: 6 of 6

GENERAL NOTES:
1. VERTICAL DATUM FOR ELEVATION SHOWN IS NAVD83.

RECEIVED

MAY 29 2020



Ball Maritime Group, LLC

4 Cedar View Court | Savannah, Georgia | 31410 | (912) 662-2914
www.ballmaritime.com

This map illustrates a general plan of the development which is for discussion purposes only. Does not limit or bind the owner and is subject to change and position locations are for illustrative purposes only and are subject to an accurate survey and property description. The information contained in this map is subject to change with out notice and is for illustrative purposes only and as such the producer assumes no legal responsibility.

