

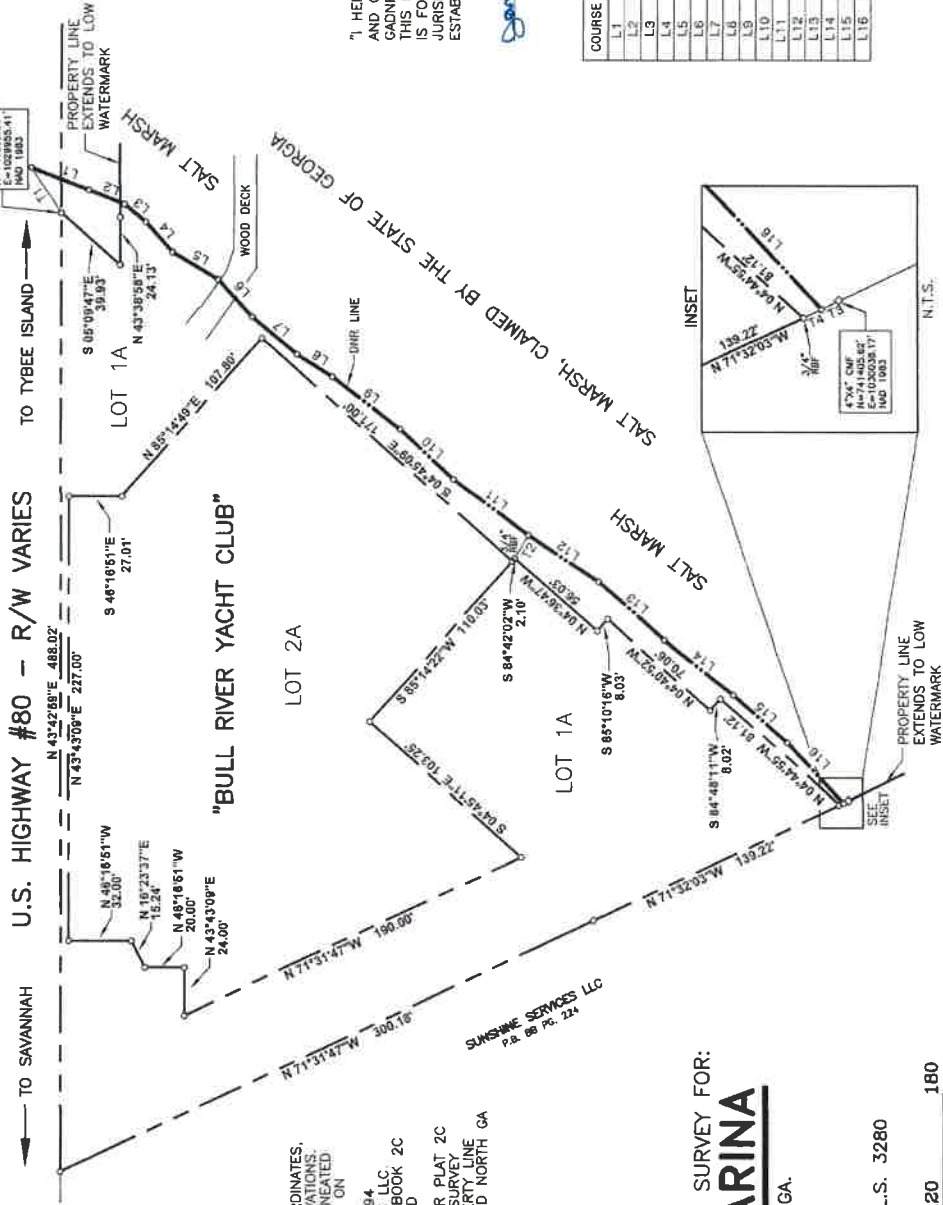

TIE CHART

COURSE	BEARING	DISTANCE
T1	N 10°52'18" E	27.72'
T2	S 73°46'23" W	13.46'
T3	N 71°20'51" W	1.30'
T4	N 71°20'51" W	2.12'



SURVEYOR'S CERTIFICATION



I HEREBY CERTIFY THIS PLAT IS A TRUE AND CORRECT REPRESENTATION OF THE GADNR/USACE JURISDICTION LINE SHOWN BY THIS PLAT FOR THE PURPOSE OF THIS SURVEY IS FOR THE LOCATION OF THE GADNR/USACE JURISDICTION LINE ONLY AND NOT BOUNDARY ESTABLISHMENT OR PROPERTY CONVEYANCE.

James Matthew Anderson

DNR LINE CHART

COURSE	BEARING	DISTANCE
L1	S 24°51'15" E	31.25'
L2	S 23°58'46" E	19.58'
L3	S 07°17'31" E	14.38'
L4	S 01°51'25" W	20.27'
L5	S 15°57'30" E	27.18'
L6	S 01°16'32" W	25.56'
L7	S 06°03'44" E	30.17'
L8	S 14°15'08" E	21.25'
L9	S 09°06'46" E	43.61'
L10	S 03°08'22" E	37.23'
L11	S 09°29'25" E	47.01'
L12	S 12°37'15" E	42.85'
L13	S 07°28'39" E	45.09'
L14	S 07°35'59" E	45.01'
L15	S 04°12'23" E	36.95'
L16	S 00°19'20" W	41.55'

JAMES M. ANDERSON & ASSOCIATES, INC.
 1000 WILMINGTON AVENUE
 P.O. BOX 894
 STATESBORO, GA 30469
 PHONE: (912) 768-1662

- NOTES:
- COORDINATES SHOWN ARE STATE PLANE COORDINATES, NAD 83, AS PER SURVEY GRADE GPS OBSERVATIONS.
 - THE GADNR/USACE LINE AS SHOWN WAS DELINEATED BY SLIGH ENVIRONMENTAL CONSULTANTS, INC. ON OCTOBER 12, 2018.
 - CERTIFICATE OF AUTHORIZATION # - LSF000094.
 - OWNER IS BULL RIVER YACHT CLUB, LLC.
 - SUBJECT PROPERTY IS BULL RIVER MARINA, BOOK 2C PG. 6A, PLAT BY J. WHITLEY REYNOLDS, DATED JUNE 17, 2002.
 - ALL PROPERTY LINES WERE COMPUTED AS PER PLAT 2C PG. 6A, AND FIELD VERIFIED BY TRADITIONAL SURVEY METHODS IN THE FIELD ON THIS DATE. PROPERTY LINE BEARINGS HAVE BEEN ROTATED TO MATCH GRID NORTH GA EAST ZONE, NAD 1983.

GADNR/USACE JURISDICTION LINE SURVEY FOR:
BULL RIVER MARINA

LOCATION: 5TH, G.M.D. CHATHAM CO., GA.
 WILMINGTON ISLAND
 SURVEYED: OCTOBER 23, 2018

PLAT DATE: OCTOBER 23, 2018
 BY: JAMES MATTHEW ANDERSON-GA. R.L.S. 3280
 SCALE: 1" = 60'



JN18123.CRD & JN181235SCALE.DWG

RECEIVED

NOV 08 2018
 GA DNR / HMP

Bull River Marina, Chatham County, Georgia

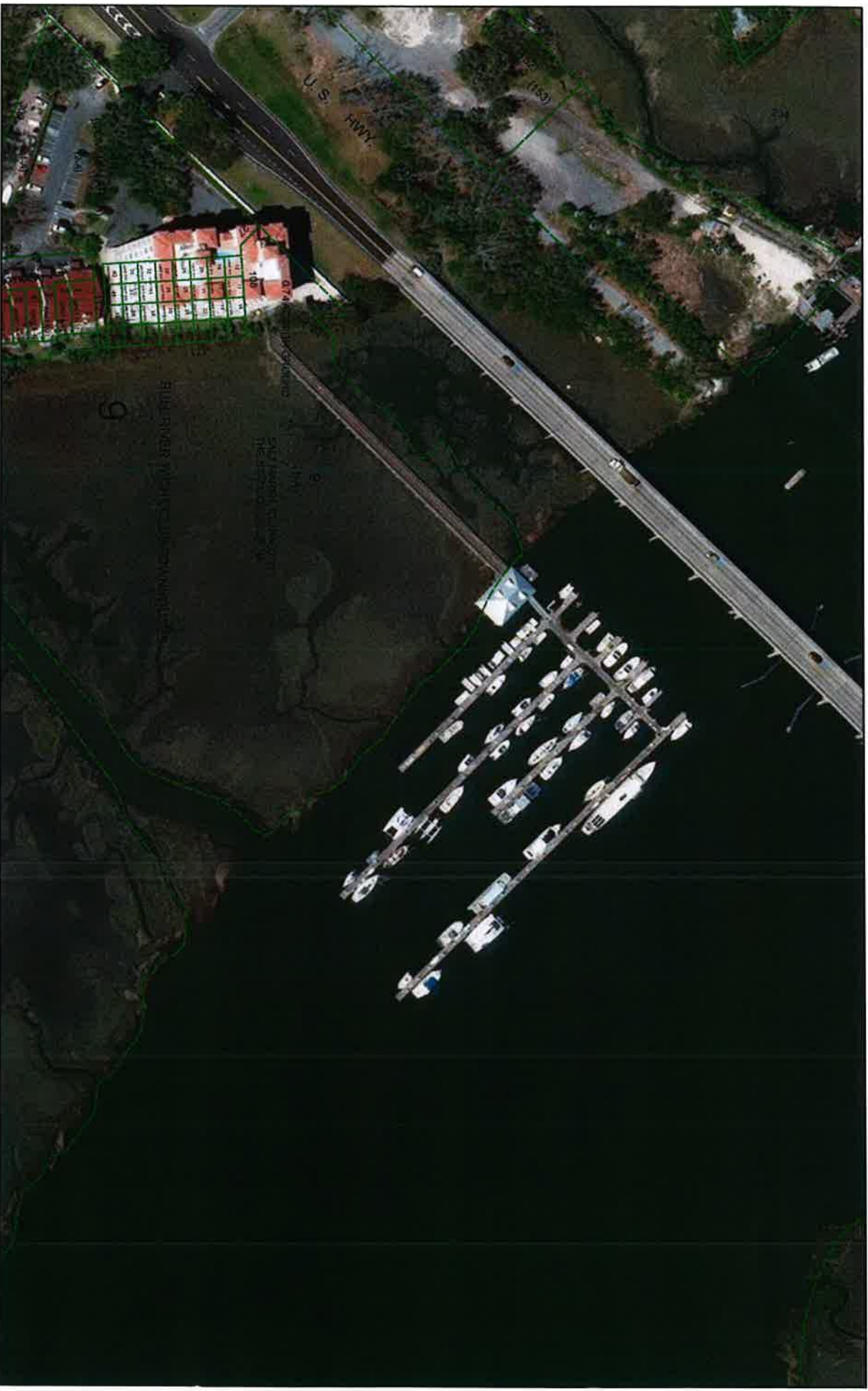

November 5, 2018

Parcels Outline

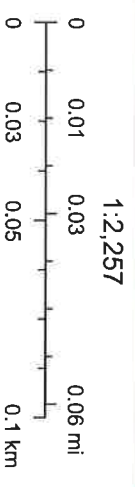

Esri, HERE, Garmin, © OpenStreetMap contributors, and the GIS user

Savannah Area Geographic Information System (SAGIS)

www.SAGIS.org

Bull River Marina, Proposed Dock Additions (NTS)

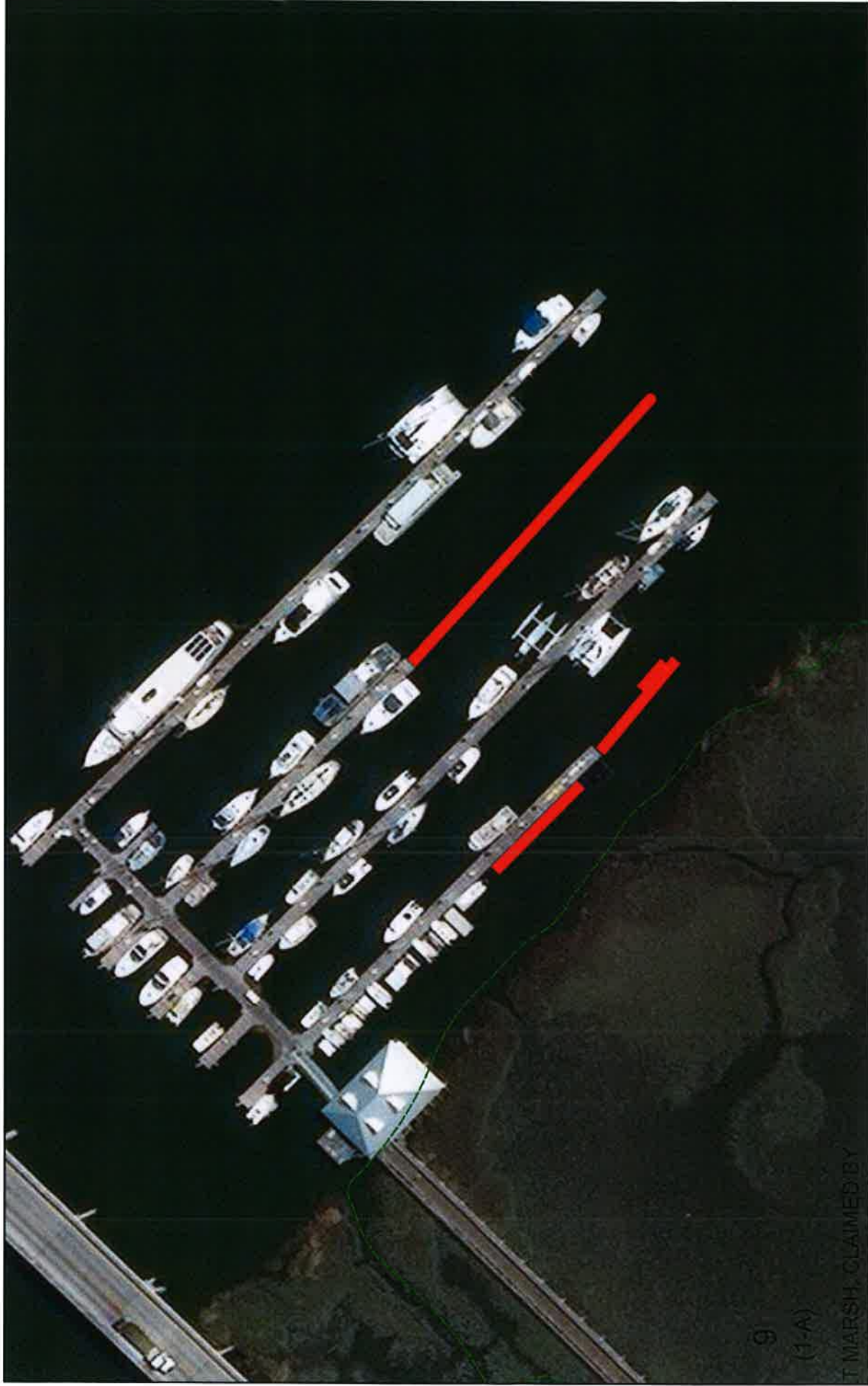

9
(1-A)

T MARSH, CLAIMED BY

November 5, 2018

□ Parcels Outline

1:1,128

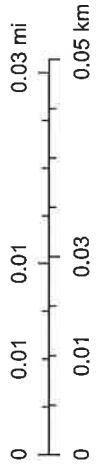

DATE: 11/14/13 2:14:06 am (1)

BULL RIVER WATERWAY

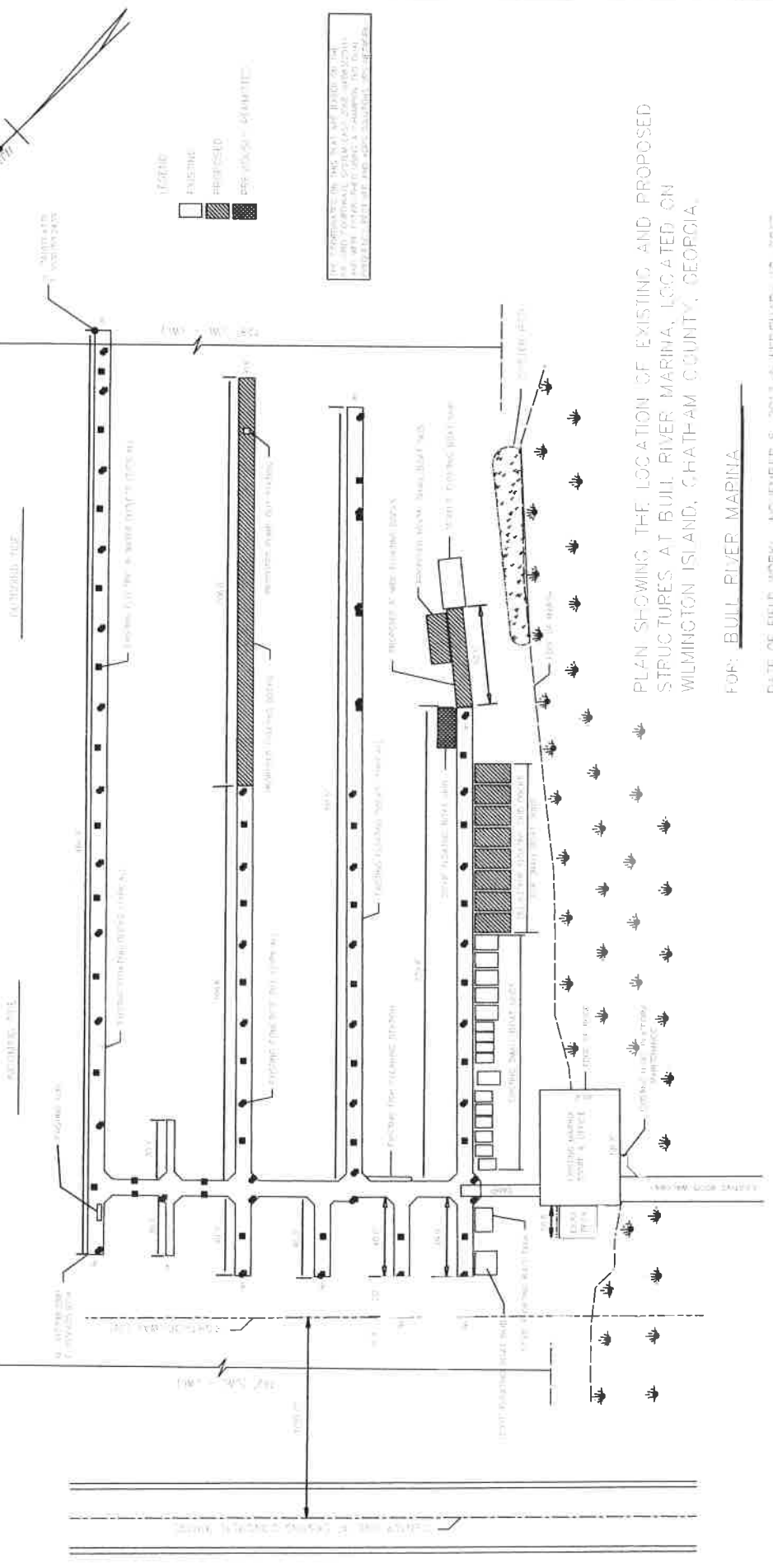

PLAN SHOWING THE LOCATION OF EXISTING AND PROPOSED STRUCTURES AT BULL RIVER MARINA, LOCATED ON WILMINGTON ISLAND, CHATHAM COUNTY, GEORGIA.

FOR: BULL RIVER MARINA

DATE OF FIELD WORK: NOVEMBER 6, 2013 & FEBRUARY 10, 2017

DATE OF DRAWING: NOVEMBER 14, 2013 (LAST REVISION FEBRUARY 13, 2017)

BY: BARRY T. E. LAIRD SURVEYING, P.C.

110 BIRNIE ROAD
SAVANNAH, GA 31408
(912) 837-0007



NO.	DATE	DESCRIPTION	BY
1	02/13/17	ADDED BRIDGE (BULL RIVER BRIDGE)	BT/EL
2	02/14/17	ADDED EXISTING CONCRETE BRIDGE	BT/EL
3	02/14/17	ADDED APPROVED DOCKS & BECK EXPOSURE	BT/EL

FOR INFORMATION ONLY: THIS PLAN IS NOT TO BE USED FOR CONSTRUCTION OF ANY STRUCTURE WITHOUT THE APPROVAL OF THE CHATHAM COUNTY ENGINEER. ANY CHANGES TO THIS PLAN MUST BE APPROVED BY THE CHATHAM COUNTY ENGINEER.

